1955

Treasure Chest

Erin Kanzler

Dear Erin,
Its been fun
being with you
in my year. I hope
I see you next year
Lots of Luck.
Julie Senn
"58"

Dear Erin
Its been fun knowing
you and having you in my
classes. I hope you'll be
with me next year. Best of
Luck
Laleta Frady
"58"

Its been real nice
knowing you. I hope you're
in a lot of my classes next
year. We sure had fun in
Wash Hist. (hah)
Best of Luck through school and everything
Gary Dawell
"58"

Lots of luck
to swell kid
Dick Davis

Dear Erin
First comes Love,
Then comes marriage,
Then comes Erin,
And then comes Erin,
With a baby carriage,
"58"
Glenda Kimble

Dear Erin,
It sure has been fun
knowing you this past
year and having you in
P.E. Lots of luck.
Love
Gloria LeVan

Dear Erin
Its been fun being
in your Home Ec. class.
Best of Luck to a
sweet girl
Zora Magruder

Dear Erin,
Its been fun knowing
you this year.
Best of Luck + good wishes
in the future
Mara Lee Reilly

Dear Erin,
It sure has been
fun eating lunch
with you kids this
last semester. I
only wish that the
lunch hour was
longer so that we'd
have more time
to talk. I want
to wish you the
very best of luck
always.
Love,
Camille
Patterson

Dear Erin + Carl
She is looking at
me now.
Doug Baxter
"58"

ALLEN COUNTY PUBLIC LIBRARY
3 1833 07355 2918

Dear "Speedy"
When you looked
at me my eyes were
blue. Now you've stopped
they look like stew.
Love
Carl ("Highland")
'58

Dear Erin
I've enjoyed
writing English to
PE with you
I hope you and I have
more classes together
next year.
Your friend
Vicki
Reese

402 CHRONICLE BUILDING • SPOKANE, WASHINGTON

New and Used
Cars
and Trucks

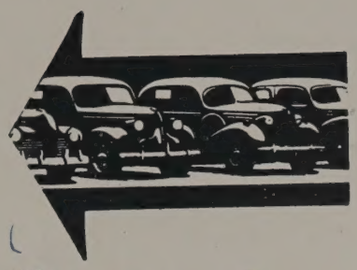

Hi Erin
It's been for
knowing you this year
goofing of in
Study
Hall
Bestin all
You do
Terry 57
"19 Baker
II

Madren Brothers

Studebaker

Hillyard Location
N5503 Market — GL-1627
Drive to Hillyard and Save

Downtown Location
W517 Second — MA-9241
W1213 Third — MA-9246

MADREN BROTHERS

They Satisfy

Erin,
I've had fun
bung in your English and
Int. class
Gotta
Love
Denise

Editor
ELOUISE MADREN

Art Work
BILL BELTON

Business Manager
VICKI MAY

Photography
LEN PIELLI

Adviser
MISS GEORGENE SUMMERSON

Best of Luck
to a sweet kid
Love Barbara Kidder

Good luck
Erin
Kenneth Lawson

Erin, you're
swell!!!
Dennis

Be sure your
right, then go
ahead.
David
Crockett

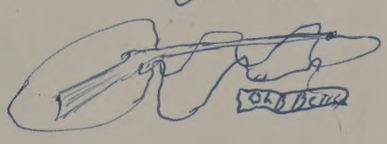

THINK
Ich Ein Verboten!

This is the school . . . John R. Rogers high school . . . Spokane, Washington . . . I work here . . . I'm a mascot . . .

Good luck and best wishes to a swell girl. Bonnie Wilson uno y nueve y cinco y ocho

As each school should have a mascot thus Rogers accepted me, Li'l Buc, to uphold school spirit and traditions forever. That you may become better acquainted with your school and its ideals, I am working on yearbook detail.

From day to day at my post in the trophy case I see many of you pass by and as I watch you hurry on your way, I often wonder to which room you will be reporting. It makes me sad to think that I can't go with you so I, as do you, wait for special occasions.

One of my most thrilling moments is when I help represent Rogers by attending the basketball games with you, the students. The triumph you, either as a team or as the spectators, bring to Rogers is something I never forget. Another of my "jobs" is to inspire pep at the pep convocations.

My attire, of which I am very proud, consists of the symbolic pirate suit of the school colors, purple and gold.

I have mentioned only a few of my duties and I hope that as you scan the pages of this year's Treasure Chest that my assistance will help you to better understand the activities of your school. John R. Rogers high school will always be my home and I hope that you will love and respect it as I do.

To the many graduating seniors of 1955
who no longer will walk the halls
of John R. Rogers as students,
we, the Treasure Chest Staff,
dedicate
this yearbook with the thought
that they may, in years to come,
relive the many happy moments pictured.

"Must" for a College Education . . .

Your Bankbook

Start that college savings fund now

Your money is insured when trusted to us

Hillyard Branch Seattle-First National Bank

Your Neighborhood
Prescription Druggist

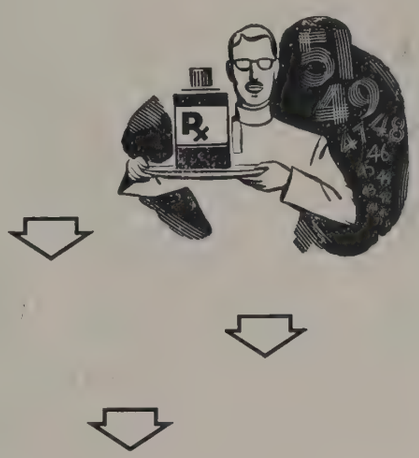

School Supplies
Magazines and Toiletries
Photo Supplies
Developing and Printing
Brown and Haley Candies

Free Prescription Delivery

Nevada Street
Pharmacy

Closed Sundays
and Holidays

- N4602 Nevada St.
- HU-4632 or GL-4144

Table of Contents

ADMINISTRATION
Pages 8 – 21

SENIORS
Pages 22 – 59

HOMEROOMS
Pages 60 – 69

CLUBS and ORGANIZATIONS
Pages 70 – 85

ACTIVITIES
Pages 86 – 129

SPORTS
Pages 130 – 161

SPRING ACTIVITIES
Pages 162 – 176

DEAR ERIN
BEST OF LUCK
TO A REAL SWEET
KID. HOPE TO SEE YOU
NEXT YEAR
ROBERTA
'57"

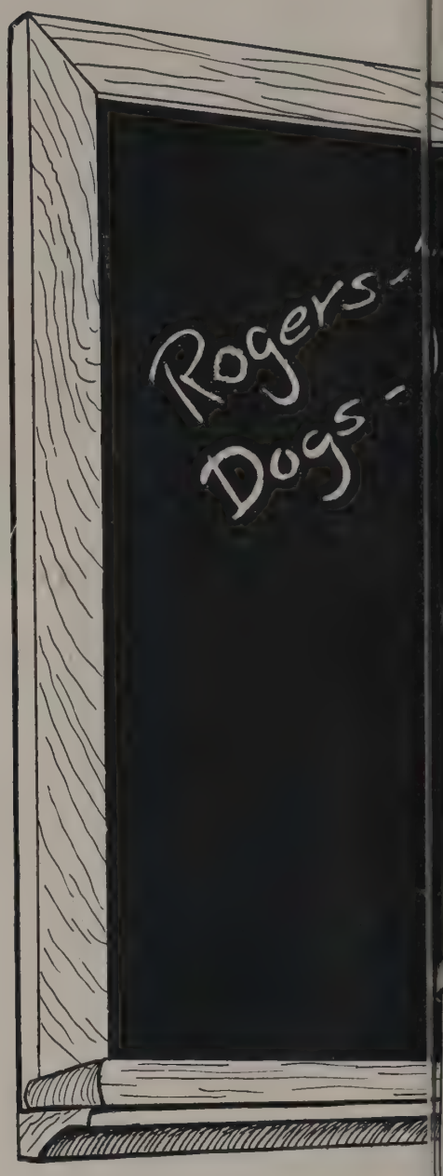

Dear Erin,
Hello, Big Sophomore (almost!)
Although we hardly ever
see each other I want
to wish you the best of
luck in all your
future years at Tolo
John R.

Lots of Love
Judy Morrison
'57"

ADMINISTRATION

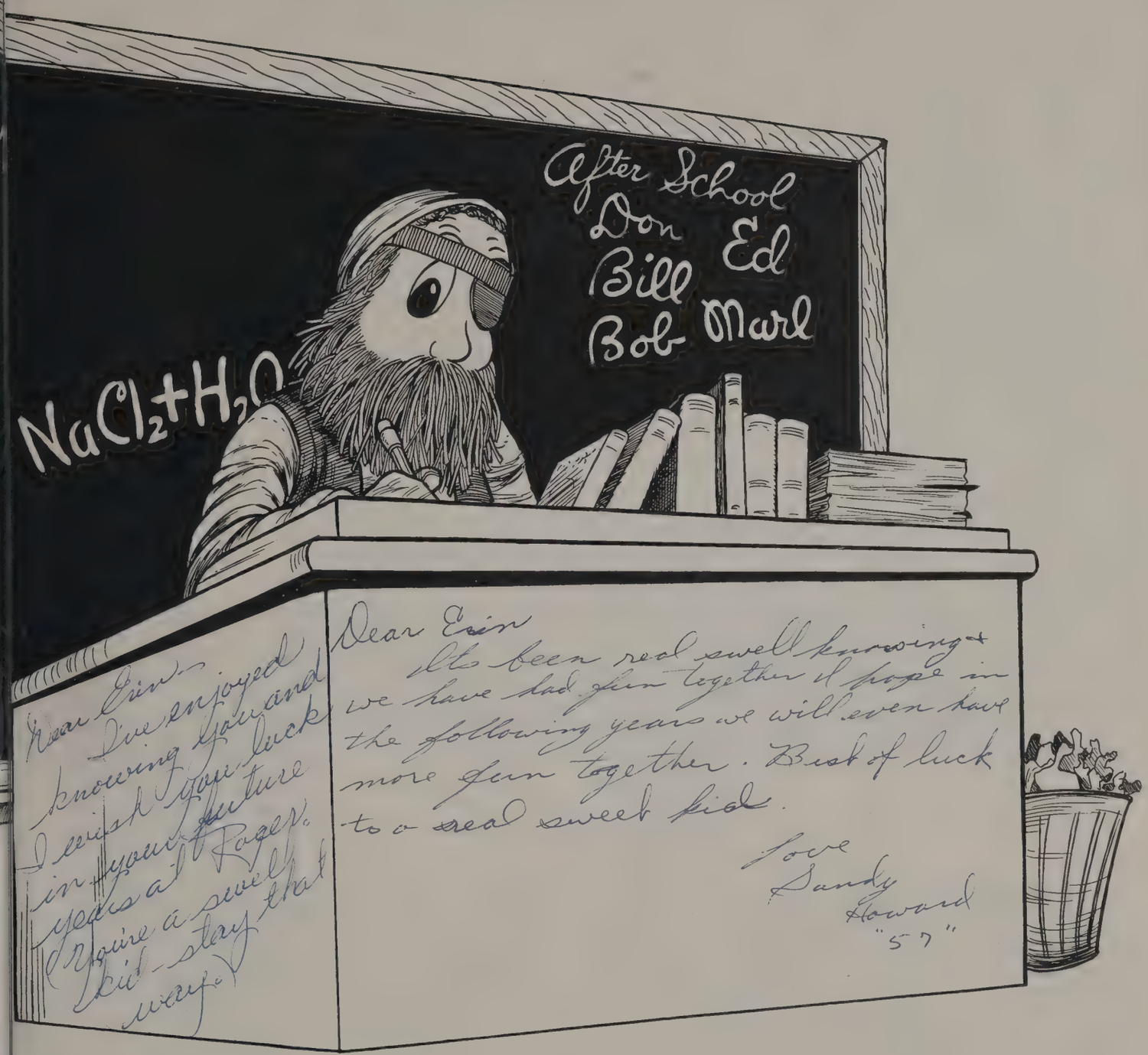

Dear Erin
I've enjoyed knowing you and I wish you luck in your future years at Rogers. You're a swell kid - stay that way.

Dear Erin
It's been real swell knowing you we have had fun together I hope in the following years we will even have more fun together. Best of luck to a real sweet kid.

Love
Sandy Howard
"57"

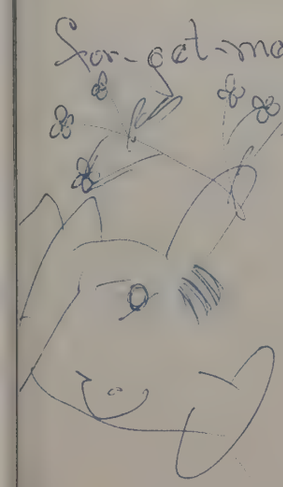

ONE OF THE MORE PLEASANT DUTIES OF OUR PRINCIPAL IS WRITING HIS TREASURE CHEST MESSAGE.

The Principal's Message . . .

To the members of the John R. Rogers family, teachers and students, the Treasure Chest is a yearly treat. As you eagerly scan the pages, you relive the events and scenes recorded there.

True enough, that thrill comes strongest to those who are the most active school citizens. Intelligent participation in student government, Girls' League, Boys' Federation, journalism, athletics, dramatics, debate, school clubs, or any other form of student activity is wonderful training for adult citizenship.

And so in your 1955 Treasure Chest you see the record of that participation, and you thrill to it as you will 10 or 20 years hence. And you will say to yourself and to others—"That is what makes Rogers such a wonderful place in which to gain a high school education."

J. L. Purdy

Now that you know about me, I'll tell you about some people that both of us know. From my post in the trophy case near the office, I have become quite familiar with the comings and goings of the administration.

The most well-known personality of Rogers is one of my best friends. Besides carrying the responsibility of more than 1500 students and 57 teachers, Principal J. L. Purdy attends meetings with other principals and businessmen, signs letters and approves school projects.

I see Paul C. MacGown, vice-principal, several times a day. I enjoy knowing Mr. MacGown, and he must be a very popular man because he has visitors all day. Some go in for a few minutes and come out with papers and records and a smile while others leave his office with a long face and a small pocket-sized card. Red must be his favorite color because that is the only one I ever see. After 16 years of service, he has become an ardent supporter of school activities. There is seldom a game, dance or any school activity that he misses.

Mrs. LaVelle Black, girls' adviser, makes innumerable trips between the Girls' League office and the main office. I especially enjoy her friendship because of her warm smile and personality. I can plainly see why so many girls take problems to her. With the help of Mrs. Helen Leland, she advises the various committee chairmen as they plan projects each semester.

Since the Boys' Federation office is at the other side of the building, I don't see E. B. Chrisman, boys' adviser, as often as I would like, but I know him when I see him. He always takes time to explain why the boys mustn't do some of the things that they'd like to do. He also advises the Boys' Federation committees and officers.

These four — Mr. Purdy, Mr. MacGown, Mrs. Black and Mr. Chrisman — make a great team, and I'm proud to be the mascot of their school.

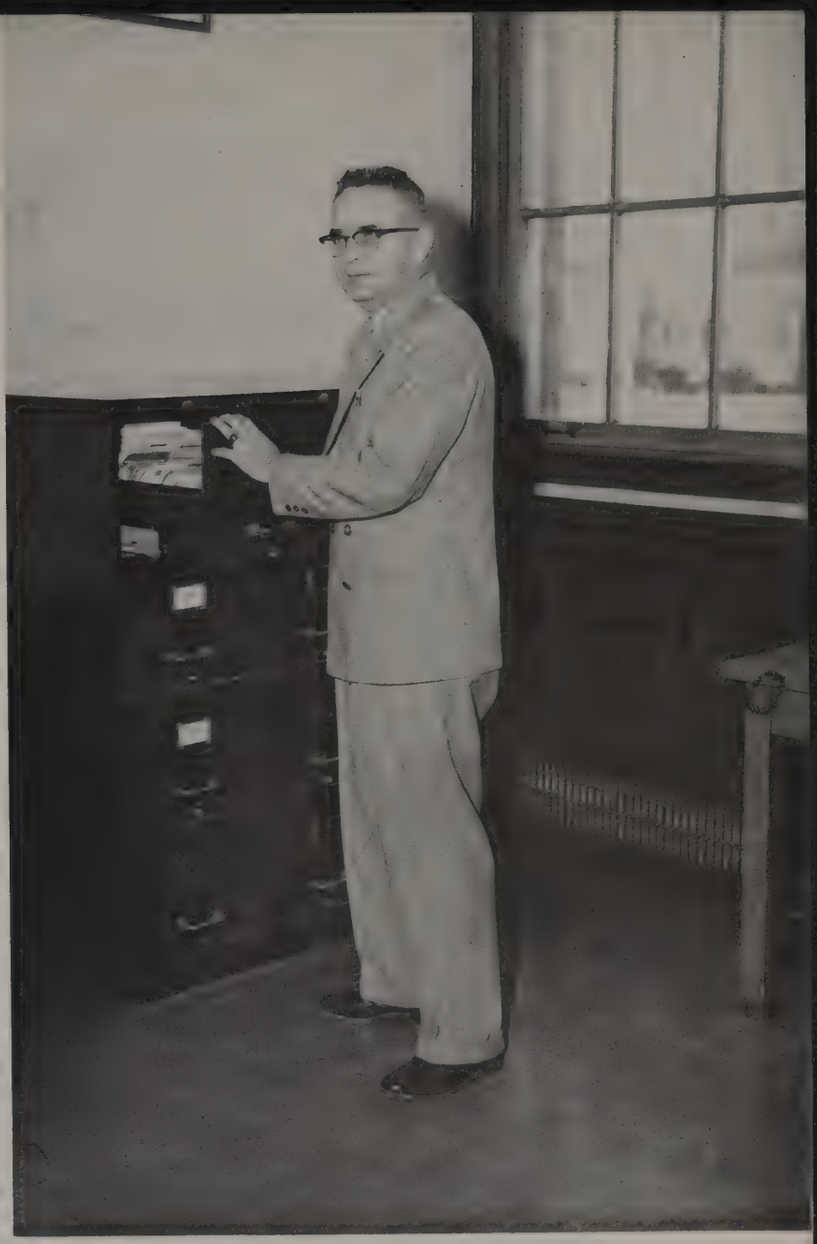

CHECKING STUDENT RECORDS IS VICE-PRINCIPAL PAUL C. MAC GOWN.

COUNSELING STUDENTS IS ONE OF THE DUTIES OF MRS. LA VELLE BLACK, GIRLS' ADVISER, AND E. B. CHRISMAN, BOYS' ADVISER.

Fifty-seven Guide Students' Minds and Aims

After overhearing remarks of the students, I believe that I'm quite qualified to comment on the John Rogers faculty.

As to number there are 57 who, in addition to Mr. Purdy, Mr. MacGown, Mrs. Black and Mr. Chrisman, sign in each morning. Among these are five new members of the staff: Victor Barry, mathematics department; Howard R. Blackman, industrial arts; John G. Jelinek, chemistry; and Mrs. Evelyn Magnuson, commercial; and Miss Georgene Summerson, English and journalism. Mrs. Magnuson replaces Mrs. Ethel Van Austene who was unable to continue her teaching because of illness.

As in all schools, John R. Rogers emphasizes the scholastic achievement, especially the "3 R's." Two of them are taught by members of the English department headed by Miss Hazel Stevens. Other teachers are: Miss Elizabeth Herbert, Mrs. Mary Canup, Mrs. Theadora Frisbie, Mrs. Clarissa Oscarson, Mrs. Hazel Crosby, Arthur D. Grafious, Mrs. Louise Forsyth, Mrs. Hazel Van Doren and Miss Naudia Brockman. Too, all the dramatists can attribute their success to Dale F. Brannon and Mrs. Forsyth.

The other "R" for arithmetic is drilled by Walter E. Doolittle, Miss Faye Weymouth, Alfred K. Ostness and Harold H. Thompson.

The fundamentals of homemaking from sewing on a button to baking a cake are taught by Miss Ella Moyer, Miss Charste Mikkelson, Miss Ethel Larson, Mrs. Leoti Treadwell and Miss Edna Herrington.

In the shops, boys can be found making a table or fixing an automobile with Wayne H. Chapman, Bernie C. Bunn, Herbert J. Russell or Edward G. Kienholz supervising.

Educating students in ways of the social sciences is the task of James J. Elsensohn, Joseph M. Stover, Miss Louise Smith, Herman Sleizer, Edmund Becher, L. LaVerne Mabbott and James Forsyth.

Three foreign languages, French, Latin and Spanish, are taught by two of the shorter members of the faculty, Mrs. Betty Pence and Miss Marion LeFevre.

The harmonious voices of the vocal groups are directed by Forest L. Brigham while William W. Thomas is in charge of the instrumentals.

Turning out more efficient secretaries and businessmen for the future keeps Milton A. Stumpf, Miss Lorraine Schwartz, Mrs. Helen Leland and Miss Rene McMahan busy.

William Aller and Robert F. Eyman develop art talents and keep the school well-postered.

Guided by Lewis L. Sabo, Joseph J. Heslin and Ray Roestel, students keep the atmosphere anything but sweet smelling. They learn about biology, chemistry and physics too.

Ready for any test are the athletes trained by the Carl A. Ellingsen, Fred M. Brown, Mr. Thompson, Mr. Sleizer, Mr. Stover, Mr. Forsyth, Mr. Heslin and Mr. Mabbott, Inc. The girls are equally prepared by Miss Eleanor Mele and Miss Mildred Ryan.

Seeing that the students keep up with their reading material is the task of Mrs. Oliva Harris and Miss Clara Orr, librarians; and Mrs. Edith Broberg and Mrs. Lena Schmidt, study hall teachers.

THE ANNUAL FACULTY PEP CONVOCATION PROVES THAT THERE IS UNLIMITED TALENT AND ENTHUSIASM AT JOHN R.

ALLER, WILLIAM L.
Fine Arts, Head

BARRY, VICTOR H.
Mathematics

BECHER, EDMUND T.
Social Studies, Head

BLACKMAN, HOWARD R.
Industrial Arts

BRANNON, DALE F.
Dramatics, Speech

BRIGHAM, FOREST L.
Choral Music

BROBERG, EDITH H.
Study Hall

BROCKMAN, NAUDIA P.
English

BROWN, FRED M.
Boys' Physical Education

BUNN, BERNIE C.
Industrial Arts

CANUP, MARY M.
English

CHAPMAN, WAYNE H.
Industrial Arts, Head

CROSBY, HAZEL B.
English

DOOLITTLE, WALTER E.
Mathematics, Head

ELLINGSEN, CARL A.
Boys' Physical Education, Head

ELSENSOHN, JAMES J.
Social Studies

EYMAN, ROBERT F.
Fine Arts

FORSYTH, JAMES I.
Social Studies, Science

FORSYTH, LOUISE D.
English, Dramatics

FRISBIE, THEADORA B.
English

GRAFIOUS, ARTHUR D.
English, Speech

HARRIS, OLIVA L.
Library

HERBERT, ELIZABETH
English

HERRINGTON, EDNA G.
Home Economics

HESLIN, JOSEPH J.
Science

JELINEK, JOHN G.
Science

KIENHOLZ, EDWARD G.
Industrial Arts, Social Studies

LARSON, ETHEL C.
Home Economics

LE FEVRE, MARION G.
Languages, Head

LELAND, HELEN L.
Commercial

MC MAHAN, RENE G.
Commercial

MABBOTT, L. LA VERNE
Social Studies

MELE, ELEANOR J.
Girls' Physical Education

MIKKELSON, A. CHARSTE
Home Economics, Head

MOYER, ELLA G.
Home Economics

ORR, CLARA B.
Library

OSCARSON, CLARISSA H.
English

OSTNESS, ALFRED K.
Mathematics

PENCE, BETTY B.
Languages

ROESTEL, RAY E.
Science

RUSSELL, J. HERBERT
Industrial Arts

RYAN, L. MILDRED
Girls' Physical Education, Head

SABO, LEWIS L.
Science, Head

SCHMIDT, LENA A.
Study Hall

SCHWARTZ, LORRAINE
Commercial

SLEIZER, HERMAN A.
Social Studies

SMITH, A. LOUISE
Social Studies

STEVENS, E. HAZEL
English, Head

STOVER, JOSEPH M.
Social Studies

STUMPF, MILTON A.
Commercial, Head

SUMMERSON, GEORGENE
English, Journalism

THOMAS, WILLIAM W.
Music, Head

THOMPSON, HAROLD H.
Social Studies, Mathematics

TREADWELL, LEOTI L.
Home Economics

Hal Thompson

VAN DOREN, HAZEL L.
English, Commercial

WEYMOUTH, FAYE C.
Mathematics

TELLER, PEARL G.
Guidance Clerk

ROWE, ARDEN O.
Bookroom Clerk

CHECKING ON ABSENTEES IS MRS. DAPHNE SPRAGUE.

RECORDING STUDENTS' GRADES IS MRS. EDITH WIZEMANN.

Mrs. Daphne Sprague and Mrs. Edith Wizemann carry out the innumerable jobs that keep the main office running smoothly such as answering telephones, filing, typing and checking on attendance and records. Mrs. Sprague has worked here for nine years while Mrs. Wizemann has been here only four years.

Both agreed that the most amusing incident of the year was when a Rogers student paid his registration fee four months late. When he laid his cash on the counter, it rolled all over. For out of his paper sack came 600 pennies that took one period to count.

Keeping the student body and faculty well-nourished each school day is the main responsibility of the cooks who also make the food preparations for annual banquets such as the Dad-and-Daughter and Mother-and-Son.

Keeping the rooms at comfortable temperatures and the condition of the building and grounds in top shape is the job of the school custodians. Chief engineer Jack DeChenne, who opened the building to the first student in 1932, tells me that he is considering retiring as is George Daschbach. Their friendly smiles and always helpful attitudes will be missed by those who know them.

COOKS — Mrs. Katherine Coleman, Mrs. Helen Brandt, Mrs. Elizabeth Dean, Mrs. Lucille LaPoint, Mrs. Ellen Clough.

CUSTODIANS — First row: Lee Layman, Ray Rhine, George Daschbach. Second row: Lambert Haupt, Jack DeChenne, Harold Burkhart.

Empire Furniture Co.

COMPLETE HOME FURNISHINGS

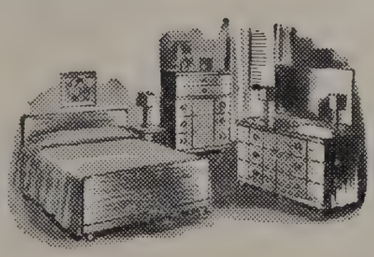

Riverside at Washington

RI-6068

LINCOLN REALTY

Incorporated

REAL ESTATE
PROPERTY MANAGEMENT
INSURANCE
LOANS

"WE SELL THE EARTH"

Office Phone TE-2751; Home Phone FA-1507

S. 170 POST STREET

Spokane 4, Wash.

Dear Erin,

Gee, it's been so much fun knowing you this year. (Not too much fun in home ec.!)

I want to wish you the best of luck, and I know that a girl with a personality like yours can't lose.

Love,

Nancy Shenfelt

58

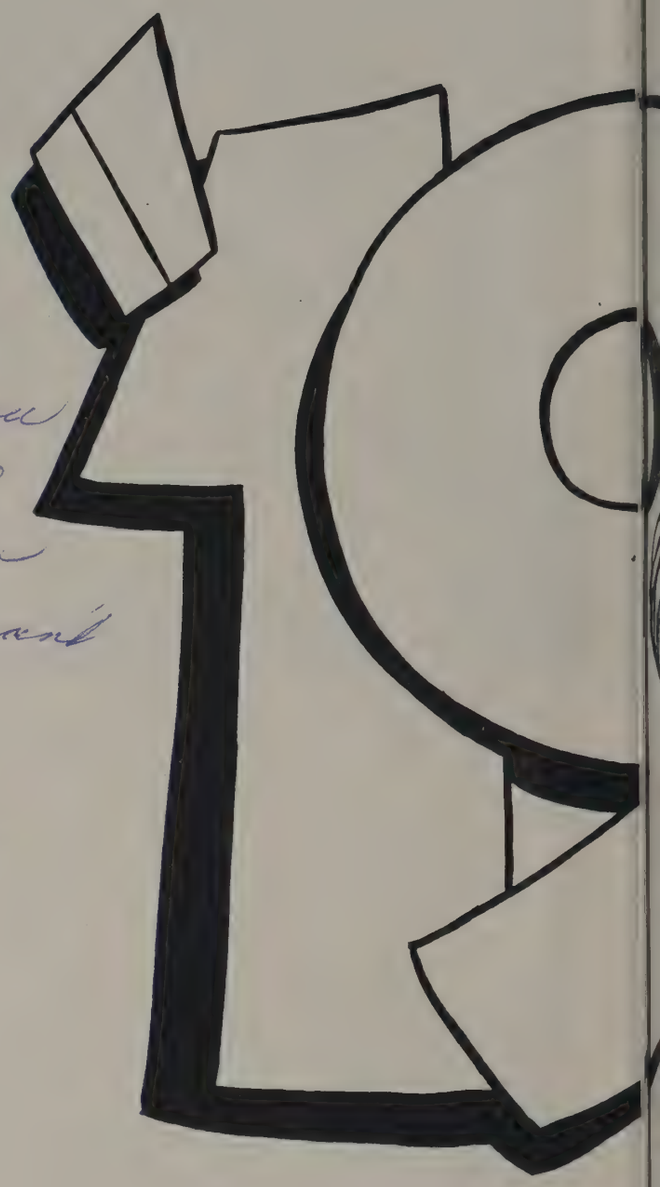

CLASSES

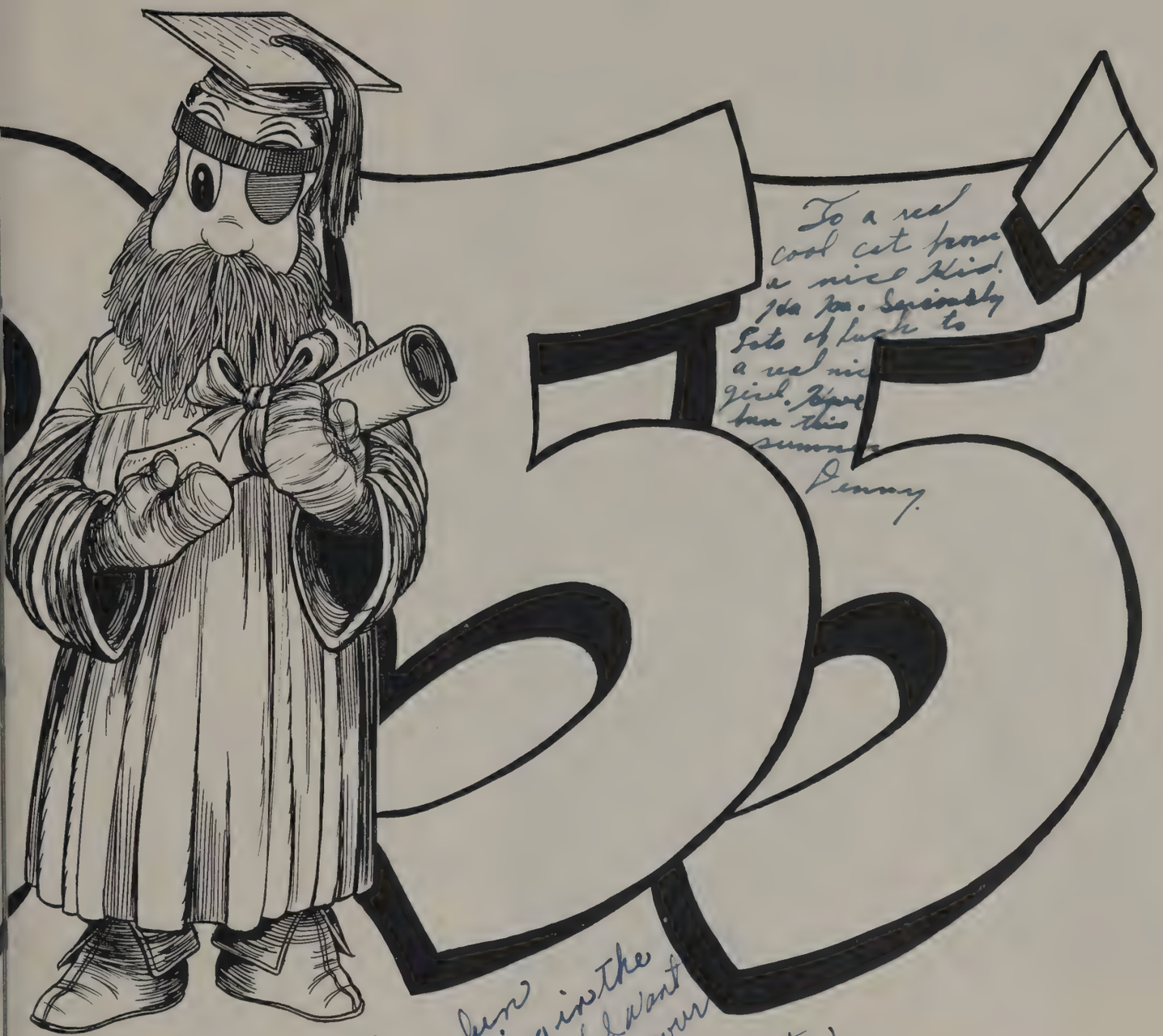

Dear Erin
It's sure has been fun
knowing you, and being in the
same home room, and I want
to wish you lots of luck in your
next three years

Norma LeMaster
"58"

Bill Belton

SENIOR OFFICERS ADJUST CAPS IN READINESS FOR JUNE ACTIVITIES.

CLASS OFFICERS

President	Burt Chamberlin
Vice-President	Phil Mast
Secretary	Alice Richardson
Treasurer	Marlene Falsetto
Adviser	Walter E. Doolittle

Highlights of the '55 Class Are Revealed

As the gangplank of the *Jolly Ship Rogers* lowered in 1951, a crew of nervous freshmen awaited at the docks. Captain Mel Elliott welcomed them aboard for their four-year voyage.

Attending their first Merry-Go-Round game as crew members, they watched the Bucs come out on top and a successful football season followed. Dramatic presentations they witnessed were: "Curious Savage" and "Jack and the Beanstalk" featuring *Wally Libby* and *Ross Byrd*.

As spring came on, Doug Berg took over the command. That semester Rogers won her first undisputed track crown since 1946. Donna Smulan, the spring sports queen, rode in the Lilac Parade, and Rogers marched as the honor band.

That fall the *Jolly Ship Rogers* docked again for enlistment of a new crew, and Dean Mock took the wheel.

In October the flag was lowered to half-mast as the crew mourned the passing of J. Wayne Black, one of the ship's outstanding and beloved educators.

The football season that fall proved to be grim sailing as the Pirates won only their last game, 35–7 over North Central.

Finally getting their sea legs, the class of '55 became active. Seen in "June Wedding" were *Cal Karbowski,*

(Continued on page 169)

In Memoriam

Janet Ellen Ballard

November 24, 1937
December 27, 1952

"Yea, though I walk through the valley of the shadow of death, I will fear no evil; for Thou art with me."

Psalms 23:4

Janet Ballard will be present at the commencement exercises of the graduating class of 1955 only in memory. On December 27, 1952, she walked through the valley of death in His presence. Her diploma will be the highest degree, that of eternal life.

We can't help wondering why the young with so much life unfulfilled are taken. The only answer is that Janet is one of the flowers in the Lord's hand-picked bouquet from the garden of life.

Although her life on earth was short, she will live on in the hearts of those who knew and loved her.

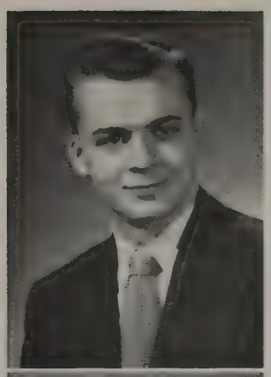

Gerald B. Allen *"Jerry"*

Logan — History

Boys' Glee Club; Adviser's Office; Boys' Federation Committees; Boys' Intramural Sports.

Bernard G. Anderson *"Bernie"*

Madras High, Oregon — Science

Cosmic Club 4; Lyre Club 2, 3; Quill and Scroll Club 4; Ski Club 4; Music Festival 2, 3;Band 2, 3; Cross-Country 4; Track 4; Record News Editor 4; Intramural Track and Basketball; Treasure Chest 4; Fire Squad 4.

LaVerne Anderson *"LaVerne"*

Arlington — Commercial

Girls' Glee Club; 3 C's; OGA Secretary 3, Program Chairman 4; Homeroom Offices; Red Cross Representative; Student Council 3; Nurse's Office; Business Office 2, 3, 4; Girls' League Committee; Sales; Faculty Cashier; Big Sister.

Richard Dale Atwood *"Dale"*

Whitman — Mathematics

Boys' Federation.

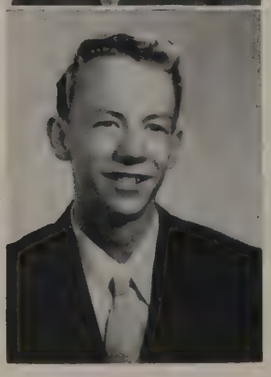

William Belton *"Bill"*

Regal — Art

Booster Club 2, 3; Sports Queen Contests 1, 2, 3, 4; Homeroom President, Vice-President 2, 3; Boys' Federation Representative; Student Council; Mother-and-Son Banquet; Dads' Night; Track 2, 3, 4; Football 2, 3; Intramural Basketball, Track; Rogers Record Sports Reporter 4; Record Cartoonist 2, 3, 4; Treasure Chest 4.

Donna Evelyne Allison *"Donna"*

Irving — Art

FHA 1; Volleyball 1, 2, 3; Basketball 1, 2, 3, 4.

Joyce L. Anderson *"Andy"*

Ritzville — Home Economics

FHA; Red Cross Representative; Movie and Bookroom Worker; Big Sister; Mothers' Tea; Locker Committee; Tennis; Sales.

Marlene Joyce Anderson *"Marlene"*

Arlington — Commercial

DK History Club; FHA; OGA Vice-President 3; Student Council; Main Office; Study Hall Checker; Sophomore Mothers' Social; Big Sister; Standards Committee; Morning Girls; Pirettes.

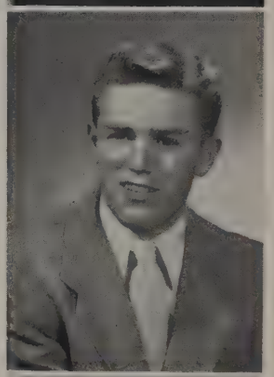

Clyde John Beck *"Clyde"*

Whitman — Industrial Arts

Boys' Federation.

Beryl Benson *"Beryl"*

Longfellow — Industrial Arts

Boys' Glee Club; Boys' Federation.

Carol Ann Berg *"Carol"*

Hamilton — Commercial

Lyre Club; Girls' Glee Club 1, 2, 3, 4; Runner-up for Girls' State; "I Speak for Democracy, Third Place; Homeroom Secretary, Vice-President; Student Council Representative; Dad-and-Daughter Banquet; Decorations Committee; Entertainment; Main Office 1, 2; Complaints; Vocational Conference; Co-Chairman Dance Committee; Greater Spokane Music Festival; Choir 1, 2, 3, 4; Triple Trio 1, 2; Volleyball and Softball; Forget-Me-Not Sale; Cancer Tag; Poppy Sale; Carnation Sale; Fall Carnival; Tanglefoot Committee; Lost and Found Committee; Frosh Orientation; Pirates Cove Cleaning Committee; Livewires; Recorders; Big Sister; Usherettes; Vocational Student Chairman; Entertainment Chairman, Big and Little Sister Party; Junior Math Club, President; Recorders Chairman; Treasure Chest 3.

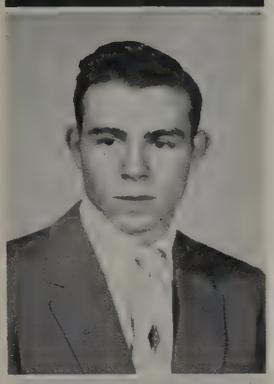

Bernard Berry *"Sam"*

Havermale Junior High — Industrial Arts

Student Council Representative; Rogers Record 1, 2, 3; Treasure Chest 1, 2.

Raymond H. Beyer *"Ray"*

Bemiss — Music

Thespian Points Chairman; Spanish Club; Boys' Glee Club Accompanist, Secretary; 3C Club; Homeroom Secretary 4; Boys' Federation Representative 4; Boys' Federation Committees; "The Goose Hangs High" Committee; "Rumplestiltskin" 3.

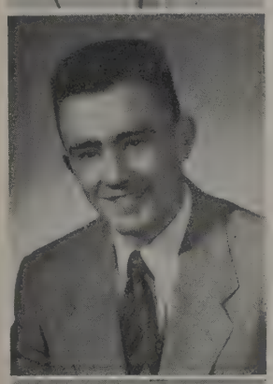

Richard Royer Bogenreif *"Dick"*

Whitman — Industrial Arts

Boys' Federation.

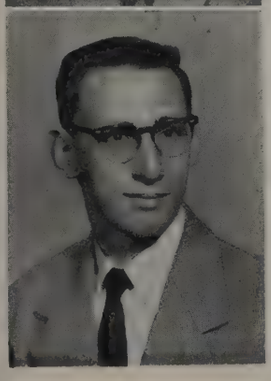

Herbert Bradshaw *"Herbies"*

Logan — Science

Boys' Glee Club; Booster Club; Football 1, 2, 3, 4; Track 1, 2, 3, 4; R Club.

Ann Lillian Bergman *"Ann"*

Hamilton — Commercial

Lyre Treasurer 4; Girls' Glee Club 1, 2; Homeroom Secretary; Student Council 1; Student Council Representative 2; Adviser's Office Worker 4; Big Sister 3, 4; Music Festivals; Choir 3, 4; Sports 1; Forget-Me-Not Sale 1; Carnation Sale 2; Library Monitor 1, 2; Rummage Sale; Tanglefoot 1, 2, 3; Style Trends; Frosh Orientation 1, 2; Morning Girls; Lost and Found; Pirate Cove Cleanup Committee 1, 2; Livewires; Drives; Scrapbook Committee 1, 2; Usherettes 1, 2, 3, 4; Chairman; Recorders Committee 1, 2, 3; Chairman; Student Council Representative 3; Vocations Committee.

Elizabeth Shirley Bessler *"Bessy"*

Mead — Commercial

FHA Secretary 2; Business Office Worker 3, 4; Junior Math Club; Usherette; Lost and Found; Honor Roll Committee; Vocation Committee; Big Sister; Locker Committee.

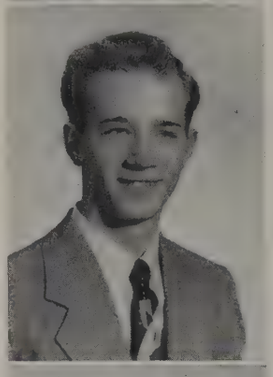

Lee Bloxom *"Lee"*

Trent — Science

Booster Club 2; Homeroom Sergeant at Arms; Mother-and-Son Decorating Committee; Tennis 1, 2, 3, 4; Basketball 1; Athletic Patrol Head 4; R Club; Junior Math Club; Intramural Basketball.

Melba Elaine Bowers *"Mel"*

Whitman — History

DK History Club; Ski Club; Homeroom Secretary, Treasurer; Student Council 3; Style Trends 4; Junior Mothers' Tea 3; Big Sister 4; Second Band 1; Sales 1; Rogers Record 2, 3; Speech Festival Winner 2; Treasure Chest 3; Locker Committee 2.

Donna Norene Bretthauer *"Donna"*

North Central — Commercial

FHA Secretary 2; Shop Office Worker 3; Big Sister 3; Girls' League.

Joanne Brinkman *"Joanne"*

Regal — Commercial

FHA 1, 2, 3, 4, Sergeant at Arms 2; Speakers' Bureau 2; Debate Club 2; Big Sister 3, 4.

Danny Lyle Brown *"Tex"*

Abilene, Texas — Social Studies

Boys' Federation.

Delsene Brown *"Del"*

Hamilton — Commercial

Nurse's Office; Adviser's Office; Shop; Business Office; Study Hall Checker.

George Brown *"Gorgeous"*

Longfellow — Mathematics

Thespians 2, 3, 4; Cosmic Club 4; Glee Club; Homeroom President 1, 2, 3, Secretary 1, Vice-President 4; Red Cross Representative; Football 1, 2, 3, 4; Intramural Basketball; "Wizard of Oz"; "June Wedding" Committee; R Club 4.

Donna Joy Bulley *"Donna"*

Longfellow — Commercial

FHA 2; Homeroom President; Shop Office; Girls' League Representative; Big Sister 3, 4.

Barbara Jean Burbank *"Barbs"*

Arlington — Commercial

DK History Club; FHA, OGA President 3; Homeroom Offices; Girls' League Representative; Sophomore Mothers' Tea; Study Hall Checker; Livewires; Standards Chairman; Usherettes; Big Sister; Pirettes.

Barbara Nancy Burbank *"Nancy"*

Longfellow — History

DK History Club; FHA; Speakers' Bureau; Homeroom Offices, President 2, Vice-President 2; Librarian; Girls' League Representative 3; Student Council 2; Student Court 2; Shop Office 3; Study Hall Checker 4; Livewires; Senior Tea Committee; Big Sister 3, 4; Tennis Team 1, 2, 3, 4; Volleyball 2, 3; Basketball 1, 2, 3; Softball 2; Pirettes 2, 3 .

Barbara Burchett *"Bobbie"*

Central Valley — Art

Photography; Homeroom Roll Checker 4; Girls' League.

Carl Burrell *"Carl"*

St. Xavier — Industrial Arts

Homeroom Offices, Sergeant at Arms 1; Boys' Federation Representative; Student Council; Choir 1, 2, 3; Conductors 1, 2, 3; Fire Squad 1, 2.

Janice M. Busby *"Jan"*

Logan — Home Economics

DK History Club; Homeroom Offices; Red Cross Representative; Girls' League Representative; Shop Office; Movie and Bookroom Worker; Color Day; Big Sister; Sales.

Evelyn Marie Butler *"Evelyn"*

Whitman — Commercial

Glee Club, Sergeant at Arms 2; FHA, Sergeant at Arms 3; Homeroom Secretary 3, Sergeant at Arms 4; Music Festival; Sales; Big Sister.

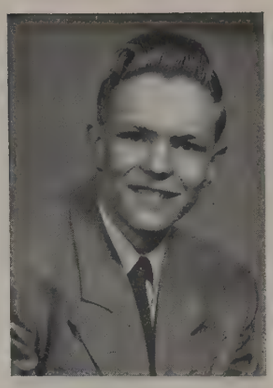

Lyle Butters *"Ly'e"*

Lewiston, Idaho — Commercial

Boys' Federation.

Ross Byrd *"Ross"*

Whitman — History

Lyre Club 3; Glee Club 1; Booster Club 3; Student Council 1, 2, 3; Tanglefoot 3, 4; Choir 2, 3, 4, Sergeant at Arms 4; Baseball 1, 2, 3; Junior Math Club 2.

Carol Castleberry *"Carol"*

Logan — Art

Homeroom Sergeant at Arms; Movie Room Worker; Girls' League; Forget-Me-Not Sale; Lily Sale; Poppy Sale.

Patricia Ann Castleman *"Pat"*

Longfellow — Commercial

Photography; Homeroom Offices; Girls' League Representative; Red Cross Representative; Library Checker; Scrapbook; Junior Tea; Sales; Big Sister; All-School Variety Show.

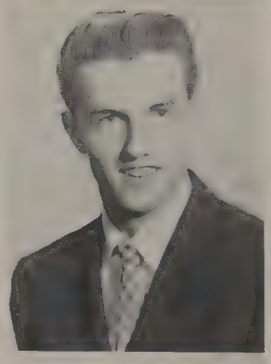

Hal Duane Caufield *"Hal"*

Logan — History

Lyre Club; Rifle Club; Glee Club; Booster Club; Homeroom Offices; Boys' Federation Representative; Red Cross Representative; Student Council; Mother-and-Son Banquet Committee; Athletic Patrol; Dad-and-Daughter Banquet Committee; Conductors; Music Festival; Choir; Basketball; Track; All-City Track; R Club.

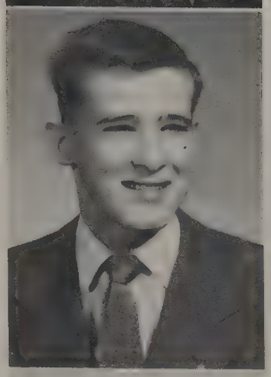

Burt Frank Chamberlin *"Burt"*

Hamilton — History

Booster Club; Evergreen Boys' State Alternate; Homeroom Offices; Boys' Federation Vice-President; Red Cross Representative; Student Council; Student Court; Frosh Committee; Conductors; Intramural Sports; Football; All-City Football, First Team; Basketball; Baseball; R Club.

Dan Cloninger *"Dan"*

San Francisco, California

Commercial

Thespians; Glee Club; Choir; Intramural Track; Intramural Basketball; "Tom Sawyer"; "Head in the Clouds."

Richard Cochran *"Dick"*

Regal — Art

Boys' Federation; Homeroom Offices; Art Contest.

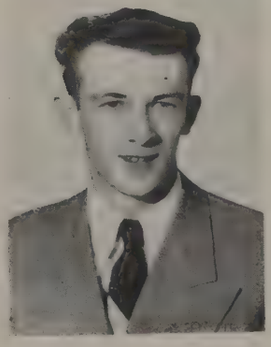

Edward L. Cole *"Ed"*

Garfield — Industrial Arts

Senior Math Club; Football; All-City Football; Hall Patrol, Captain; Cafeteria Patrol, Captain; Homeroom Offices.

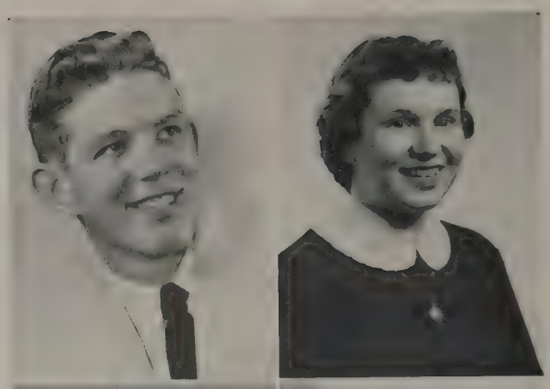

Edward Frank Cook *"Ed"*
Longfellow — Mathematics
Lyre Club; Homeroom Offices; Student Court Jury; Music Festival; Band; Tennis; Football; Track; R Club.

Sylvia Cook *"Cookie"*
Riverside — Home Economics
Homeroom Offices; Girls' League.

Robert Coppins *"Bob"*
Whitman — Commercial
Spanish Club, Vice-President 4; Homeroom Offices; Student Court; Band; Treasure Chest Representative.

Bonnie Jeanne Corskie *"Pam"*
Madison — Mathematics
Rifle Club; OGA; Homeroom Offices;Red Cross Representative; Girls' League Representative; Study Hall Checker; Basketball; Volleyball; Baseball; Pirettes; Carnation Sale; Junior Math Club; Big Sister.

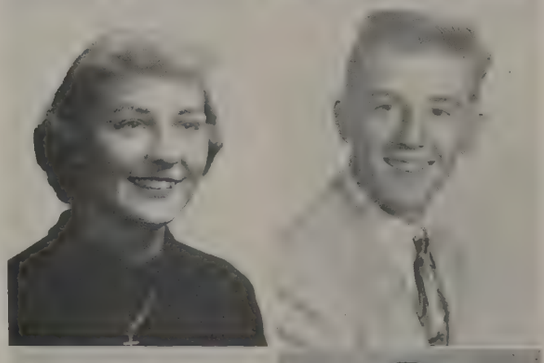

Dorothy Evelyn Cravens *"Dorothy"*
Logan — Home Economics
Glee Club; Homeroom Offices; Movie Room Worker; Junior Mothers' Home Economics Tea; Complaints; Color Day; Music Festival; Big Sister; Tanglefoot.

Gary Crisp *"Gary"*
Longfellow — English
Boys' Federation; Boys' Glee Club; Home-Room Sergeant at Arms; Choir.

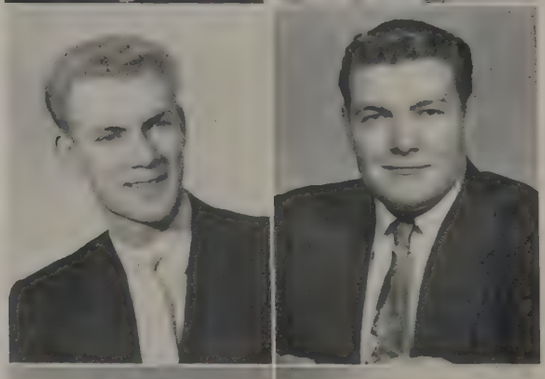

Bruce Crowe *"Bruce"*
Wenatchee, Washington — English
Boys' Federation Representative 4; Choir 4; Basketball 4.

Robert M. Curry *'Bob"*
Longfellow — Industrial Arts
Boys' Glee Club 1, 2, 3; Boys' Federation; Choir 4; Football 1, 2, 3; Baseball 2.

Donald J. Davies *"Don"*
Longfellow — Industrial Arts
Homeroom President 2, Sergeant at Arms 3; Boys' Federation Representative 1; Red Cross Representative 2.

Deanna Sue Davis *'Deanna"*
Longfellow — Comercial
OGA Treasurer 4; Homeroom President 2, 4; Student Council Representative 1; Bookroom; Study Hall Checker 2; Sales; Color Day Committee; Style Trends Committee; Frosh Orientation; Big Sister; Yearbook; Vocations Committee; Honor Roll Committee; Constitution Committee; Tanglefoot; Sophomore Mothers' Tea Corsage Committee; Usherettes; Library Monitor.

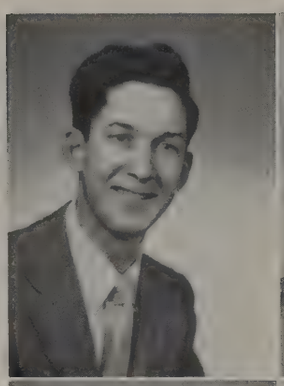

Douglas R. Davis *"Doug"*

Logan — Industrial Arts

Lyre Club 3, 4; Photography 3; Homeroom Offices, Sergeant at Arms 2, Vice-President 2; Red Cross Representative 1; Project Chairman 3, 4; Fire Squad 2, 3, 4; Conductors 3, 4; Ticket Sales 3, 4; Music Festival 1, 2, 3, 4; Choir 2, 3, 4; Boys' Quartet 3; All-City Pep Rally 1.

Roberta F. Davis *"Bobbi"*

North Central — Commercial

Speakers' Bureau 2; Debate Club 2; Future Nurses of America, Corresponding Secretary 4; Homeroom Offices 3, 4; Student Council; Girls' League Committees 3; ASB Committees 4; Rogers Record 2, 3, 4; Treasure Chest 4; Student Court; Senior Mothers' Tea; Senior Representative.

Donna Marie Deatherage *"Donna""*

Cooper — Commercial

FHA 2; Speakers' Bureau 2; Debate Club 2; Homeroom President 2, Vice-President 1; Business Office 3; Tanglefoot 2, 3; Big Sister 3, 4; Style Trends Model 1, 2; Pirettes 2, 3; Sales 1.

Diane Ruth Deeble *"Diane"*

Bemiss — Mathematics

DK History Club, Treasurer 1, 2; Cosmic Club, Secretary-Treasurer 3, President 4; Senior Math Club 4; National Honor Society 3, 4; Homeroom Secretary 1, Vice-President 3; Student Council 3; Student Court 4; Business Office 3, 4; Main Office 4; Girls' League Constitution Chairman 3; Morning Constitution Chairman 4; Junior Math Club 1; Girls' Chairman 4; Big Sister 3, 4; Bulletin Board Committee 2; Picture and Decorations Committee 1; Locker Committee 3.

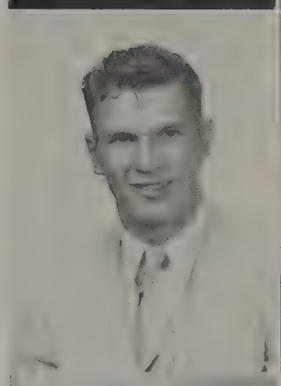

Don L. Delbridge *"Don"*

Arlington — Shops

Basketball 1, 2, 3, 4; Track 1, 2, 3, 4; Homeroom Offices, President and Sergeant at Arms.

Dorothy E. De Mers *"Dorothy"*

Arlington — Home Economics

Senior Math Club, Sergeant at Arms 4; FHA Parliamentarian 2, 3; French-Latin Club; ASB Representative 2; Girls' League Representative 2; Student Council Representative 2; Nurses' Office 2; Main Office 3; Gym Checker 2; Scrapbook Committee 2; Cafeteria Committee 2, 4; Constitution Committee 4; Sales 1, 2; Morning Girls; Morning Office Committee; Locker Committee 4.

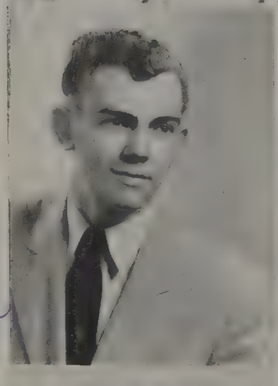

Floyd E. Denham *"Archibald"*

Bemiss — Mathematics

Spanish Club 4; Boys' Glee Club 1, 4; Homeroom Secretary 1, 4; Choir 4.

Pearl June Deno *"Minnie"*

Tekoa Grade School — Commercial

OGA Club; Study Hall Checker 3; Girls' League.

Marie J. Denuty *"Marie"*

Holy Names Academy — Commercial

Future Nurses of America; Nurse's Office 4; Cafeteria Committee 3, 4; Big Sister 4.

Joan Margaret Desott *"Jo"*

Longfellow — Commercial

Glee Club; Homeroom Sergeant at Arms, Secretary; Treasure Chest Representative; Student Council Representative 3; Main Office 3, 4; Big Sister 4; Morning Girls 3; Dance Checker; Music Festival 1, 2, 3.

John M. Dixon *"Big John"*

Whitman — Shop

Cosmic Club; 3C Club; Booster Club, President, Vice-President; Boys' State, Councilman, City Clerk, Chairman of State Tax Commission; ASB President; Homeroom President 2, Vice-President 2, Secretary 4; Red Cross Representative; Mother-and-Son Banquet Chairman; Football 1, 2, 3, 4; Track 1, 2, 3, 4; Basketball 1, 2; Baseball 1; All-City Football 3, 4; Boys' Federation, Vice-President.

Darlene Joyce Drinkard *"Dolly"*

Hamilton — Art

Homeroom President, Secretary; Girls' League Representative; Nurse's Office; Advisers' Office; Shop Office; Pirettes 2; Gym Checker; All-City Pep Rally 3; Majorette 2, Band Majorette 3, Head Majorette 4; Pirette President; Sports Queen Manager; Big Sister 3, 4; Dad-and-Daughter Banquet Committee.

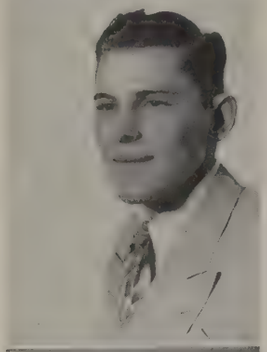

Gary Dunn *"Gary"*

Logan — English

Boys' Federation; Booster Club 2, 3; Basketball 1, 2, 3, 4; Football 1, 2, 3, 4; Track 1.

Lucille Marie Edgermon *"Lucy"*

Whitman — Music

Girls' Glee Club; 3C Club; Homeroom Office 3; 3C Club Banquet 3; Library Monitor; Study Hall Checker; Cafeteria Committee; Big Sister 3; Music Festival 1, 2, 3, 4; Night Under the Stars; Cafeteria Worker 2; Girls' Chorus.

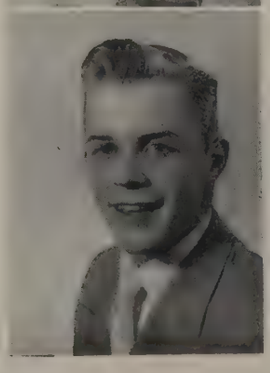

Don A. Ellingsen *"Don"*

Bemiss — Mathematics

French-Latin Club, Treasurer 3; Booster Club; National Honor Society 3, 4; Evergreen Boys' State 4; ASB President 4; Boys' Federation Secretary-Treasurer 3; Homeroom Offices; Boys' Federation Representative 2; Student Council Representative 4; Dues and Finance Committee Chairman 3; Football 1, 2, 3, 4; Basketball 1, 2, 3, 4; Baseball 1, 2, 3, 4; Track 1, 2, 3, 4; All-State Meet 3, 4; All-City Football 4; R Club.

Lois Dolan *'Lo"*

Longfellow — Commercial

Homeroom President; Treasure Chest Representative; Study Hall Checker; Style Trends; Girls' Sports; Junior Math Club.

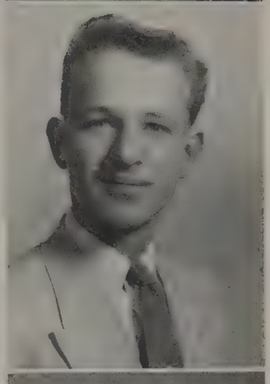

Ronald H. Dudeck *"Ron"*

Whitman — Shops

Homeroom President; Student Council Representative; Boys' Quartet.

Barbara Jean Eachon *"Jinx"*

Whitman — Commercial

Girls' Glee Club 2, 3; Library Monitor; Shop Office 3, 4; Music Festival; 2; Christmas Decorations 2.

Beverly Joyce Edwards *"Bev"*

Bemiss — Commercial

Spanish Club, Treasurer 3, Corresponding Secretary 4; OGA Club; Red Cross Representative 4; Girls' League Representative 3; Student Council Representative 2; Football Banquet Committee; Main Office 4; Big Sister 3, 4; Morning Girls Chairman; Stamp Committee; Majorettes 4; Pirettes, Secretary 3; Dance Committee; Executive Board; Christmas Decorations Committee; Sophomore Mothers' Tea; Senior Mothers' Tea; Homeroom President.

Judy Mae Elmquist *"Jude"*

Whitman — Commercial

Lyre Club 3, 4; Junior Math Club; French-Latin Club, Secretary 4; Homeroom President, Vice-President, Secretary; Library Monitor; Red Cross Representative 2; Dad-and-Daughter Committee Chairman 4; Music Festival 1, 2, 3, 4; Band 1, 2, 3, 4; Tennis Team; Play Committee 3; Sales.

Marlene Angela Falsetto ***"Marlene"***

Regal — Commercial

Librarian 3; Homeroom President 1; Girls' League Representative 2; Business Office 3, 4; Gym Checker 2; Pirettes 2, 3; Big Sister 3, 4; Tanglefoot 3.

Patricia Joyce Fanning ***"Pat"***

Logan — Home Economics

Girls' Glee Club, President 4, Secretary 1; Homeroom President, Vice-President; Girls' League Representative; Student Council; Dad-and-Daughter Banquet; Nurse's Office 3; Shop Office 4; Main Office 4; Movie Room 4; Color Day Chairman; Vocations; ASB Charter Chairman.

Alice Jane Finney ***"Alice"***

North Central — Languages

Homeroom Offices; Girls' League Representative; Senior Mothers' Tea; Big Sister; Treasure Chest Representative.

Sharon Lee Freeman ***"Sugar'lump"***

Columbia — Commercial

Shop; Business Clerk; Study Hall Checker 4; Junior Math Club.

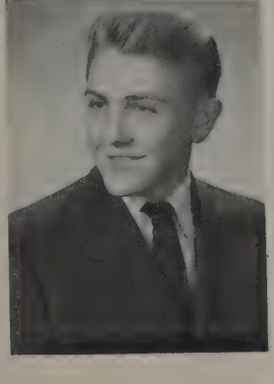

Charles Fredericks ***"Chuck"***

Bemiss — English

Choir 2, 3, 4; Music Festival; Boys' Federation.

John Joseph Fanning ***"Jack"***

Logan — Mathematics

Boys' Glee Club 1; Booster Club, President, Vice-President, Secretary 2, 3, 4; Boys' State 3; ASB Vice-President; Boys' Federation President; Boys' Federation Representative 1, 2, 3; Red Cross Representative 2; Student Council; Student Court 1, 3; Bulletin Board; Tanglefoot; ASB Committee; March of Dimes Committee; Sports Queen Dance Committee; Football 1, 2, 3, 4; Basketball 1, 2, 3, 4; All-State Track Meet 2, 3, 4; Track 1, 2, 3, 4; Baseball 1, 2, 3, 4; All-City Football 3, 4; All-City Track; R Club 2, 3, 4.

Noreeta Fauser ***"Rita"***

Sedro Woolley, Washington — Commercial

Lyre Club; Homeroom Offices; Nurse's Office; Music Festival; Choir; Triple Trio; Sales; Tanglefoot.

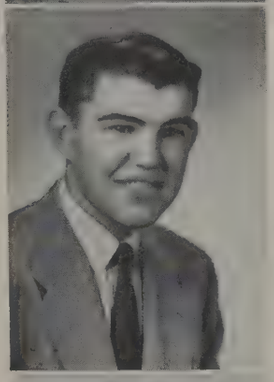

Guerin Anton Fischer ***"Guerin"***

Bemiss — Science

3C Club, Officer 3; Booster Club; Homeroom Offices; Student Council Representative; Dads' Night; Welcoming Committee; Booster and Betterment; Football 1, 2; Golf 3, 4; Baseball 1, 2; Basketball 1, 2; R Club; Junior Math; Rogers Record Sports Editor.

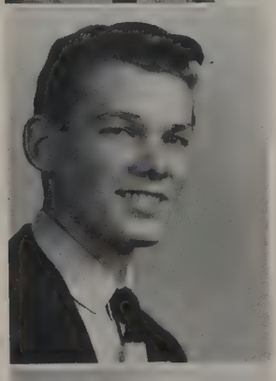

Jay Frederic ***"Jay"***

Longfellow — English

Boys' Federation.

Patricia Ann Frissell ***"Pat"***

Lewis and Clark — History

Spanish Club 3, 4; Future Nurses of America, President 4; Homeroom Secretary; Nurse's Office 3; Color Day Committee 4; Tanglefoot 3; Christmas Needy Family Committee 4; Big Sister Committee 4; Frosh Committee 4.

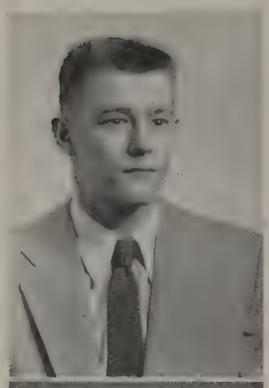

Jack W. Gamby ***"Jack"***

Longfellow — Crafts

Boys' Glee Club, President; Booster Club; Homeroom Offices; Choir; Football 1, 3, 4; Baseball 1, 2, 3, 4; Booster Button Sale.

Mary Melody Garnsey ***"Red"***

Logan — Commercial

Lyre Club; Girls' Glee Club 1, 2; Spring Sports Princess 3; Homeroom Vice-President; Girls' League Representative; Red Cross Representative 1; Honor Roll Committee; Big Sister; Music Festival 1, 2, 3; Triple Trio 1, 2, 3, 4; Rogers Lilac Parade Representative.

Marlin L. Greenwood ***"Marlin"***

Whitman — History

Boys' Glee Club; 3C Club; Ski Club; Homroom Vice-President; Treasure Chest Representative; Basketball 2; Intramural Sports.

Dale Grosche ***"Grosh"***

Republic Elementary — Mathematics

Ski Club; Ford Industrial Arts Award Contest 3; Athletic Patrol; Boys' Federation Representative 2; Homeroom President, Sergeant at Arms; Conductor.

Louis Haffner ***"Lou"***

Whitman — History

Homeroom President, Sergeant at Arms; Student Council Representative 1, 2; Basketball 1; Movie Room Worker; Intramural Sports.

Vic Ganzer ***"Vic"***

Logan — Art

Homeroom Vice-President, Secretary, Sergeant at Arms.

Barbara Delores Gray ***"Bobbie"***

Cooper — Commercial

Rifle Club 2, 3, President 4; Big Sister 3; Girls' League Representative 4; Music Festival 2, 3, 4; Choir 3, 4; Tennis Team 2, 3, 4.

Louis Robert Grimmer ***"Louie"***

Logan — Industrial Arts

Boys' Glee Club; Ski Club; Homeroom President; Music Festival; Choir; Football 1, 2; Track 3; Basketball 1.

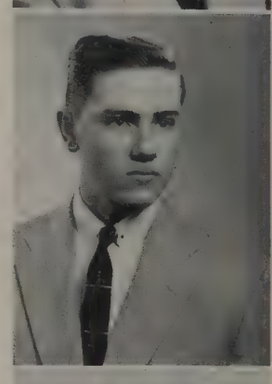

Russell Guenther ***"Russ"***

Longfellow — Commercial

Lyre Club; Ski Club, President 3; Homeroom President, Vice-President, Sergeant at Arms; Red Cross Representative; Music Festival; Mother-and-Son Banquet; Orchestra; Movie Room Worker; Football 1, 2; Baseball 1, 2.

Dennis Hagen ***"Denny"***

Whitman — Music

Lyre Club, Sergeant at Arms 4; Boys' Glee Club 3; Homeroom Treasurer; Boys' Federation Representative; Red Cross Represantative; Music Festival 2, 3; Band 2, 3, 4; Tennis 3, 4.

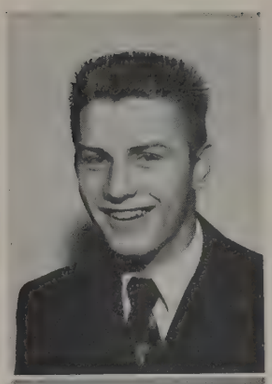

Richard Hammond *"Dick"*

North Central — Science

Radio Club, Vice-President; Car Patrol Chairman; Conductor; Ticket Sales.

Kay Harnois *'Kay"*

Logan — Commercial

Homeroom President 3; Big Sister 3; Cafeteria 1; Forget-Me-Not Sale 1, 2.

Gene Hauf *"Gene"*

Libby Junior High — Mathematics

Contests; Music Festival; Band; Pep Band.

Don Henderson *"Don"*

Regal — Shops

Homeroom Offices; Boys' Federation.

Joan Herman *"Joannie"*

Hamilton — Commercial

DK History Club; Lyre Club, Secretary 4; Junior Math Club; 3C Club; Glee Club; Homeroom Offices; Library Representative; Dad-and-Daughter Banquet; Main Office; Study Hall Checker; Music Festival; Choir; Triple Trio; Fall Carnival; Lost and Found; Style Trends; Tanglefoot; Adviser's Office; Big Sister; Recorders; Usherettes; Vocations.

John William Hanenburg *"Hanny"*

Logan — Mathematics

Homeroom Vice-President; Roll Checker; Mother-and-Son Banquet; Ticket Sales Chairman; Conductors; Fire Squad; Frosh Committee; Projects Committee; Football 1.

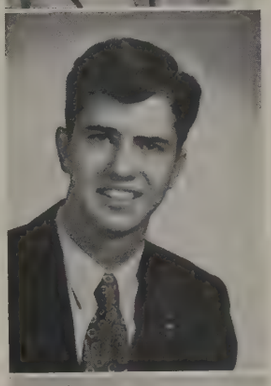

McLaren Lee Harris *"Mack"*

Hamilton — Music

Cosmic Club; Lyre Club; Senior Math Club 3, 4; 3C Club 4; French-Latin Club 2, 3, 4; Student Court 2; Boys' Federation Tutoring Committee; Music Festival; Horn Duet 3; Brass Choir 3; Band 1, 2, 3, 4; Orchestra 1, 2, 3, 4; Tennis 2, 3; R Club 4.

George Heineman *"Biff"*

Lewis and Clark — Science

Boys' Federation; Photography.

Beverly Ann Herman *"Bev"*

Hamilton — Commercial

Lyre Club; Girls' Glee Club 1, 2; Dad-and-Daughter Banquet 3; Adviser's Office 4; Music Festival 1, 2, 3, 4; Choir 3, 4; Baseball 1; Volleyball 1; Basketball 1.

Bonnie Jeanne Herrman *"Bonnie"*

Wenatchee, Washington — Commercial

Girls' League.

Leo Ray Hill *"Rayfi"*

Libby Junior High — Art

Boys' Federation; Car Patrol 4; Track 4.

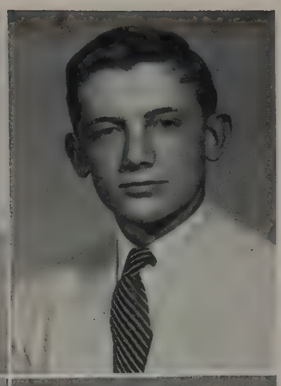

Robert Hodge *"Bob"*

Hamilton — Mathematics

Rifle Club, President 2, Secretary 3.

Loren Hoffman *"Loren"*

Hamilton — Commercial

Junior Math Club 1, 2; ASB Treasurer; Homeroom Offices; Car Registration Committee; ASB Committees; Music Festival 1, 2; Tennis 2, 3; Orchestra 1.

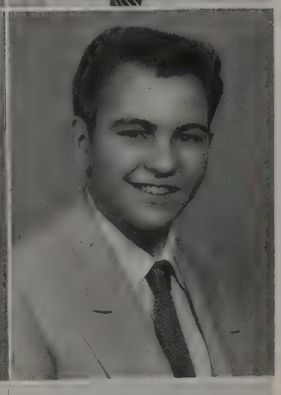

Melvin LeRoi Hollis *"Mel"*

Longfellow — Commercial

Boys' Glee Club 1, 2, 3; Photography Club; Treasure Chest Representative; Boys' Federation Committees 1, 3, 4; Football 1, 2; Baseball 1; Rogers Record Reporter 2, 3.

Norma Laverne Holquist *"Norma"*

Regal — Drama

Thespians 3, 4; Ski Club 3; Speech Festival 2; Girls' League Secretary 4; Girls' League Con Chairman 4; Dad-and-Daughter Ticket Chairman 3; Girls' League Representative 3; Senior Mothers' Tea 3; Big Sister 3, 4; Main Office Worker 4; Study Hall Checker 2, 3; Carnival; Livewire Committee 3, 4; Music Festival 1; Choir 4; Freshman Triple Trio; Song and Cheerleader 3, 4; Pirette Treasurer 4; All-City Pep Rally 4; "Wizard of Oz"; "Rumplestiltskin"; Football Banquet.

Geraldine Hoogstad *"Geri"*

Logan — Commercial

Girls' League; Big Sister 3.

Leilani Howell *"Lani"*

Central Valley — Commercial

Girls' Glee Club 2; Big Sister 4; Cafeteria Committee 4.

Mercides Husen *"Dee Dee"*

Lewis and Clark — Art

Lyre Club 3, 4; Palette and Brush, Treasurer 3, Secretary 4; French-Latin Club 3; Homeroom Secretary-Treasurer; Dad-and-Daughter Decoration Chairman; Study Hall Checker 3; Girls' League Decorations; Girls' League Style Trends; ASB Election Committee; Triple Trio Accompanist 4; Girls' Tennis 3.

Helen Hutchinson *"Helen"*

Longfellow — Science

DK History Club 1; Lyre Club, Vice-President 4; 3C Club, President 2, Vice-President 4; French-Latin Club 3; Future Nurses of America, Secretary 4; National Honor Society 3, 4; Music Contests 1, 2; Homeroom Secretary, President; Girls' League Representative 1; Red Cross Representative 2; Student Council Representative 2; Dad-and-Daughter; Business Office; Main Office 2; Library; Study Hall Checker 2; Lost and Found Chairman; Recorders; Honor Roll Chairman; Vocations; Achievements Chairman; All-Northwest Orchestra 2; All-State Orchestra 2; Band 3; Orchestra 1, 2, 3, 4.

Sharon Marie Jensen *"Sharon"*

Irving — Foreign Language

Junior Press Club 3; 3C Club, Corresponding Secretary 4; Quill and Scroll; French-Latin Club, Recording Secretary 3; Homeroom Library Monitor, President 3, Secretary 2, Treasurer 4; Treasure Chest Representative; Student Council Representative; 2, 3, 4; Dad-and-Daughter Entertainment Publicity Chairman; Big Sister Secretary 3, Chairman 4; Livewire Chairman 4; Convocation Co-Chairman 3; Style Trends 3; Postage Stamp Chairman 3; Greetings Chairman 4; Vocation Committee Hostess 3; Rogers Record Editor 4; Sophomore Mothers' Tea 2; Tutoring Committee 2; Spokesman-Review High School Reporter 4; Student Executive 4.

Clarene Jeromchek *"Claire"*

Logan — Commercial

DK History Club 1; Girls' Glee Club 1, 2, 3; Shop Office 2, 3; Music Festival 3; Choir 2, 3.

Barbara Johnson *"Barb"*

Hamilton — Commercial

Junior Math Club 1, 2; Homeroom President 1, Secretary 2; Library Monitor; Red Cross Representative 4; Girls' League Representative 4; Business Office 2; Library Checker; Study Hall Checker; Suggestions Committee 3; Cafeteria Committee; Carnation Sale 2; Big Sister 3, 4; Eighth-Grade Welcoming Committee 2.

Donald Johnson *"Don"*

Bemiss — Science

Homeroom Vice-President 1, 2; Boys' Federation Representative 1, 2; Tennis 1, 2, 3.

Graham Eric Johnson *"Graham"*

Bemiss — Mathematics

Lyre Club, Fifth Executive, Vice-President; Booster Club, Vice-President; Evergreen Boys' State 4; Homeroom President 4; Student Council 1, 2, 3; Mother-and-Son Ticket Chairman 4; Boys' Federation Publicity 3; Safety Patrol 2; ASB Election Chairman 4; Band 2, 3, 4; Orchestra 3, 4: Pep Band 3, 4; Football 1; Baseball 1; Golf 3, 4; All-City Pep Rally 3; Treasure Chest Sports Editor 4; Rogers Record Sports Editor 3; Boys' Federation Nominations Committee Chairman.

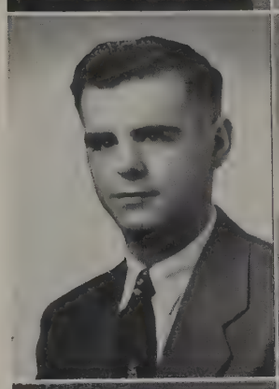

James Edward Joireman *"Jim"*

Cooper — Dramatics

Thespians, Treasurer 3, Vice-President 3, President 4; Homeroom Roll Checker 2; Red Cross Representative 1, 4; B Team Football 2; "Wizard of Oz" 2; "Goose Hangs High" 3; "Rumplestiltskin" 3; "Head in the Clouds," Stage Manager 4; "Tom Sawyer" 4; "Fifth Avenue Follies" 2.

Bill Jones *"Bill"*

Continuation High School — Science

Boys' Federation.

Helene Meralyn Jordan *"Bunny"*

Hamilton — Commercial

Library Representative 4; Red Cross Representative 3; Student Council Representative 3; Study Hall Checker 4; Lost and Found Committee; Big Sister 3, 4.

Lorraine Florence Juhl *"Lorraine"*

Cooper — Commercial

Palette and Brush Club; 3C Club; Study Hall Checker; Tennis 1, 2; Big Sister.

Kae Juno *"Kae"*

Hamilton — History

Girls' Glee Club 2, 3, 4; Girls' League; Music Contest 2, 3; Student Council Representative 3; Shop Office Worker 2; Gym Checker 3; Study Hall Checker 4; Courtesy Committee 4; Cafeteria Committee 2; Treasure Chest Representative.

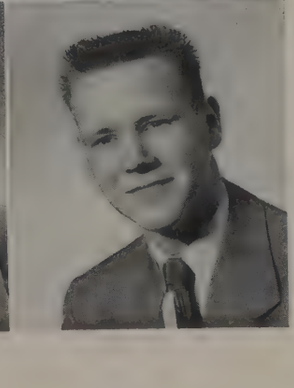

Calvin Eugene Karbowski *"Cal"*

Arlington — Speech

Thespians 2, 3, 4; Boys' Federation, Secretary-Treasurer 4; Student Council 2, 3; Mother-and-Son Committee; Dads' Night 2, 3; Boys' Federation Entertainment 3; ASB Con Committee 3; Choir 4; All-City Pep Rally 2, 3; Rogers Record 2, 3; Night Under the Stars 1; Stage Crew 2; "Wizard of Oz" 2; "June Wedding" 2; "Goose Hangs High" 3; "Head in the Clouds" 4.

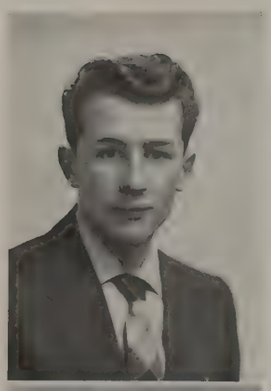

Richard R. Keating ***"Dick"***

Logan — Industrial Arts

Glee Club; Ski Club; Homeroom Offices; Boys' Federation Representative; Student Council; Music Festival.

Jack Thomas Kennedy ***"Jack"***

Bancroft — Shop

Football 1; Track 1, 2, 3, 4; Cross-Country 2, 3, 4.

Lavonne Lee Kennicutt ***"Lavonne"***

Caldwell, Idaho — History

Choir 1, 2, 3, 4; Girls' League; Adviser's Office; Triple Trio 2, 3, 4.

Joan Pearl Knight ***"Joanie"***

Regal — Commercial

Girls' Glee Club 1, 2, 3, 4; 3C Club; Homeroom Library Monitor 3; Business Office 4; Choir 4; Night Under the Stars; Locker Committee.

Marilyn Rae Krall ***"Marilyn"***

Regal — Social Studies

Cosmic Club 4; Future Nurses of America, President 4; Homeroom Sergeant at Arms 2; Office Worker 2; Study Hall Checker 2; Big Sister 4; Tanglefoot 3, 4; Freshman Con Committee 4; Senior Mothers' Tea 2; Costume Committee Chairman 1; Talent Con 3.

Colleen Keegan ***"Keeg"***

St. Ann's — Commercial

DK History Club 1; Homeroom President 1, Secretary 3; Girls' League Representative; Red Cross Representative; Style Trends Chairman 1, 4; Big Sister; Suggestions 4; Tanglefoot 2; Mothers' Tea 1; Livewires 2; Cafeteria 2; Usherettes 4; Dance Committee 3; Night Under the Stars 1.

Arena Jean Kelso ***"Arena"***

Arlington — Commercial

Palette and Brush Club 3; OGA Club 3, 4; National Honor Society 3, 4; Homeroom President 4, Secretary 3, Treasurer 2, Library Monitor 2; Girls' League Representative 3; Adviser's Office 3, Chairman 4; Gym Checker 2; Cafeteria 3; Standards 4; Big Sister 3, 4; Carnation Sale 2.

Carl L. Knapp ***"Carl"***

Bemiss — Shop

Boys' Glee Club; Homeroom Secretary 3; Library Representative 2; Music Festival.

Gail Knoke ***"Blondie"***

Whitman — History

Cosmic Club 3; Homeroom Sergeant at Arms; Student Council Representative 2, 4; Tanglefoot 2; Band 1, 2, 3, 4; Orchestra 4; Junior Math Club 1, 2.

Robert Krall ***"Bob"***

Regal — English

Boys' Federation; Boys' Glee Club 1, 2; Boys' Federation Representative 2; Athletic Patrol.

Jan Marlene Krug *"Jan"*

Lewis and Clark — Commercial

Girls' League.

Patricia Ann Larsen *"Pat"*

Longfellow — Commercial

Homeroom Vice-President, Treasurer; Big Sister 3; Business Office 3, 4; Bookroom Worker 2, 3; Style Trends Committee; File Clerk Chairman; Tanglefoot 3; Vocations 3; Honor Roll Committee 3; Mothers' Tea.

Grant Carl LaTurner *"Grant"*

Arlington — Music

Senior Math Club; Music Festival; Band; Orchestra; All-City Pep Rally; Pep Band.

Barbara JoAnn Lewis *"Barbs"*

Bemiss — Music

Lyre Club, Treasurer 3, Corresponding Secretary 4; 3C Club; French-Latin Club, Treasurer 3; National Honor Society 3, 4; Girls' League Vice-President 4; Student Council Representative 1; Gym Checker 3; Library Checker 1; Usherettes 4; Lost and Found Committee 2; Livewire Chairman 3; Music Festival 1, 2, 3, 4; Choir 1, 2, 3, 4; Triple Trio 2; Pirettes 2; Flag Twirler 2, 3, Co-Head; All-City Pep Rally 3; Football Finale Refreshment Chairman 4; Football Banquet 4; Big Sister 3, 4; Senior Mothers' Tea 2.

Wallace W. Libby *"Wallie"*

Whitman — Science

Homeroom Vice-President 1, Secretary 2; Boys' Federation Representative 3; Student Council Representative; Athletic Patrol 3; Hall Patrol 1; Football 1; Basketball 1, 2; Track 1, 2; "Jack in the Beanstalk"; Rogers Record 2, 3.

Jean La Breche *"Mike"*

Shelby, Montana — Social Studies

Spanish Club; FHA; Library Representative; Girls' Sports; Carnation Sales; Poppy Sales.

Beverly Jo Larson *"Jo"*

Hamilton — Commercial

Junior Math Club, Secretary 1, President 2; Spanish Club, President 3; OGA Club, Event Chairman; National Honor Society 3, 4; Girls' State Representative; Girls League Secretary 3, President 4; Homeroom Secretary 2, President 3; Red Cross Representative 3; Nurse's Office Worker 1; Bookroom Worker 2, 3, 4; Study Hall Checker; Vocational Conference Chairman; Membership Chairman; Basketball 1, 2, 3, 4; Baseball 1, 2; Volleyball 1, 2, 3; Recorders Chairman; Achievements Chairman; Livewire Committee; Usherettes.

Della Lawrence *"Della"*

Whitman — Home Economics

Girls' Glee Club; FHA; Music Contest; Homeroom Sergeant at Arms; Main Office Worker; Girls' League Representative; Tanglefoot; Morning Girls Committee; Music Festival; Song and Cheerleader 3, 4; Treasurer 4; All-City Pep Rally 3, 4; Big Sister.

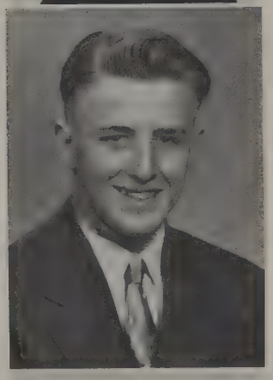

William Lewis *"Bill"*

Orchard Prairie -- History

Boys' Glee Club 1, 4; B Squad Baseball 2; Football 1; Track 4; Boys' Federation.

Love Darlene Best Wishes

Darlene Marie Lindahl *"Darlene"*

Spokane Lutheran — Home Economics

French-Latin Club 2; Study Hall Checker 2, 3; Girls' League; Music Festival 4; Girls' League Representative 4.

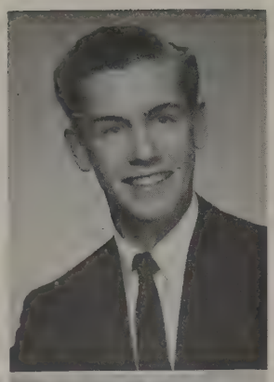

Neil Logan *"Neil"*

Whitman — History

Homeroom President 3, Sergeant at Arms 2, Secretary-Treasurer 2; Football 1, 2; Baseball 1, 2; Basketball 1.

June Kay Lorsung *"June"*

Hamilton — Commercial

Homeroom President 4, Vice-President 3; Girls' League Representative; Bookroom Worker 2; Gym Checker.

Barbara Louise McDaniel *"Barb"*

Longfellow — History

FHA; Main Office Worker 2; Girls' Sports 2, 3; Sales 1, 2, 3, 4; Rogers Record 2, 3, 4; Treasure Chest 4.

Patrick Dean McDowell *"Pat"*

Longfellow — Dramatics

Boys' Glee Club 1, 2, 3; Student Council Representative 1, 2, Sergeant at Arms 3; Red Cross Representative 3; Athletic Patrol 1, 2, Captain 3; Choir 2, 3; Football 1, 2, 3; Basketball 3; Baseball 1, 3; Golf 3, 4; "Paris Honeymoon" 3.

Jerry Nelson McGougan *"Jerry"*

Hamilton — History

ASB Registration Committee; Basketball 1, 2, 3; Football 1, 2.

Derald G. Long *"Derald"*

Bemiss — Mathematics

Thespians 3, 4; Junior Math Club 1, 2; French-Latin Club 2, 3, 4; Sports Queen Manager 3, 4; Polio Con Co-Chairman 4; Senior Con Co-Chairman 4; ASB Vice-President 4; Homeroom Secretary 1, 2; Boys' Federation Representative 2; Homeroom Red Cross Representative 3; Rogers Red Cross Representative 2, 3, 4; Student Council Representative; Student Court 2, 3; Mother-and-Son Entertainment Chairman; Boys' Federation Convocation Committee; Frosh Con Co-Chairman 4; ASB Con Co-Chairman 4; Tennis 1; All-City Pep Rally; "Goose Hangs High" 3; "Rumplestiltskin" 3; Homecoming Co-Chairman; Treasure Chest; Rogers Record Reporter 2; Treasure Chest Representative; Eighth-Grade Orientation Con Co-Chairman; Student Executive Board; Cheerleader 2, 3, 4.

Wallace Ferrell Louden *"Wally"*

Lewis and Clark — History

Boys' Federation.

John Robert McDowell *"John"*

Regal — Mathematics

Cosmic Club; Home Room Treasurer 1; Red Cross Representative; Football.

Peggy Ann McDowell *"Peggy"*

Longfellow — History

Music Festival 3; One Act Plays; Talent Con 3; Big Sister 4; Tanglefoot 2, 3; Poppy Sale 1; Girls' Chorus Sergeant at Arms 1; Girls' League.

Lillian Olive McIntyre *"Lillian"*

Arlington — Commercial

Girls' Glee Club 1, 2; OGA Club; Basketball Contest 4; Girls' League Vice-President 4; Home Room President 3; Treasure Chest Representative 1, 4; Student Council Representative 2; Dad and Daughter Banquet; Mother and Son Banquet 3; Main Office Worker 3; Tanglefoot 2; Lost and Found Committee 2; Courtesy Week Committee Chairman; Night Under the Stars; Music Festival 1, 2; Carnival 1; Style Trends 1, 2, 4, Style Trends Chairman 2; Morning Girls 2; Flying Hi Mixer 1, 2; Big Sister 3; Big Sister Home Room Chairman 4; Livewire Committee 3; Senior Mothers' Tea 3; Courtesy Chairman 3; Vocational Student Chairman 3.

Barbara Ruth McKee *"Barbara"*

Bemiss — Commercial

Song and Cheerleader 3, 4; Pirettes 2; All-City Pep Rally 3, 4; Night Under the Stars 2; Carnival 1; Pirette Dance Committee 3; Rogers Record Reporter 2; Junior Math Club 1, 2; Home Room Offices 1, 2; Rogers Red Cross Representative 1, 2, 3, 4; Student Council 1; Shop Office Worker 2; Main Office Worker 3; Study Hall Checker 4; Eligibility Chairman 4; Usherette 2, 3; Big Sister 3,4; Color Day Committee 3; Tanglefoot 2, 3, 4; Freshman Information 4.

Norman McLean *"Norm"*

Bemiss — History

Lyre Club President; Senior Math Club President 4; 3C Club President; Home Room President; Red Cross Representative; Choir; Band; Orchestra; Track 1; Cross-Country 1, 2; All-City Pep Rally; Trumpet Trio.

LaVerne Madding *"Laverne"*

Whitman — Music

Girls' Glee Club 1; Speakers' Bureau 2, 4; 3C Club 1, 4; Future Nurses of America 4; Girls' League; Girls' League Representative 2, 4; Mother and Son Banquet 4; Girls' League Committees 1, 2, 3, 4; Music Festival 1, 2, 4; Choir 2, 3, 4; "Head In the Clouds" Production Staff 4; Sales 1, 2, 4.

Elouise Joyce Madren *"El"*

Arlington — Commercial

Senior Math Club Vice-President 4; Girls' Glee Club 2; OGA Club 4; French-Latin Club Secretary 3, President 4; National Honor Society 3, 4; Girls' League Secretary 4; Home Room President, Secretary; Girls' League Representative 2; Student Council Representative 2; Mother and Son Banquet 3; Standard Chairman; Livewire Chairman; Morning Girls; Style Trends; Sophomore Mothers' Social; Vocational Student Chairman; Pirettes 2; Flag Twirler 3, 4; Flag Co-head 4; Executive Board; All-City Pep Rally 3; Rogers Record Copy Editor 3; Treasure Chest Editor 4; Girls' Chorus; Christmas Concert; Football Banquet;Quill and Scroll 4; ASB Membership Chairman 4; Big Sister 3, 4.

Joyce Jean Manion *"Joyce"*

Regal — Commercial

Girls' Glee Club; Girls' League Committees; Music Festival; Triple Trio 1.

David Patrick McKibbin *"Pat"*

Whitman — Mathematics

Boys' Federation.

Glenna Louise Madding *"Glenna"*

Whitman — History

Senior Math Club 4; Girls' Glee Club 1, 2, 3, 4; FHA 2; French-Latin Club 3, 4; Football Banquet 4; Mother and Son Banquet 3, 4; Dad and Daughter Banquet 2, 3, 4; Gym Checker 3, 4; Drives Committee 4; Lost and Found Committee 3; Honor Roll 4; Tennis 1, 2, 3, 4; Basketball 1, 2, 3, 4; Baseball 2; Dance Checker 3, 4.

William Simpson Maddox *"Billy"*

Regal — History

Boys' Glee Club; Home Room Vice-President 2; Football Banquet; Football 1, 2, 4; Cross-Country 3; Track 1, 2, 3.

Allan Maine *"Al"*

Columbia — English

Boys' Federation.

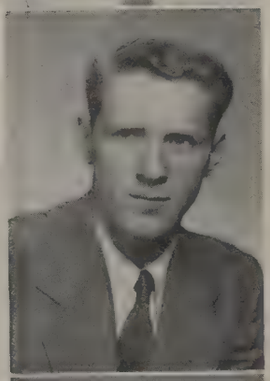

Philip Norman Markell *"Phil"*

Hamilton — Industrial Arts

Homeroom Secretary 2; Boys' Federation Committees; Boys' Federation.

Phillip Kenneth Mast *"Phil"*

Columbia — Industrial Arts

Homeroom President 2, 3, Sergeant at Arms 4; Mother-and-Son Banquet; Tanglefoot 2; Football 1, 2, 3, 4; All-City Football 4; Track 1, 2, 3, 4; Boys' Federation Sergeant at Arms 4; R Club; Conductors 2; Treasure Chest Representative 2; Boys' State Alternate.

Donna Lynn Mattson *"Lynn"*

Havermale Junior High — Home Economics

FHA; Speech Contests; Homeroom President; Girls' League Representative; Gym Checker; Treasure Chest Representative.

Vicki Barbara May *"Vic"*

Longfellow — Commercial

Senior Math Club; Spanish Club, Treasurer 2, Secretary 3; Quill and Scroll 4; National Honor Society 3, 4; Girls' League Treasurer 4; Homeroom President, Sergeant at Arms; Red Cross Representative; Shop Office Worker 3; Library Checker 3; Artroom Checker 2; Cafeteria Chairman 3; Big Sister 3, 4; Vocations Chairman; Rogers Record Reporter 2, Copy Editor 3, Business Manager 4; Treasure Chest Business Manager 4.

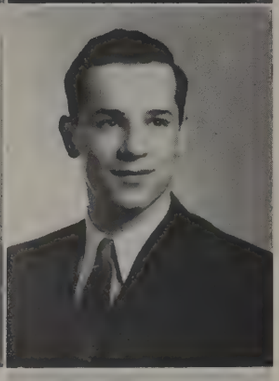

Neil B. Mayer *"Neil"*

Bemiss — Science

Cosmic Club; Speech Festival, Third Place; Football 1; Boys' Federation 1, 2, 4; Homeroom Secretary 4, Treasurer 4.

Patricia Ann Messer *"Patsy"*

Arlington — Commercial

Girls' Glee Club 1; Music Festival 1, 2, 3, 4; Choir 1, 2, 3; Orchestra 1; Big Sister 3.

Kathleen T. Meyers *"Kathie"*

Bemiss — Dramatics

ASB Secretary 4; Thespians 3, 4; High School Summer Camp Scholarship Winner 3; Junior Math Club; Quill and Scroll 4; French-Latin Club; Homeroom President 3; Student Council Representative 2; Football Banquet 4; Dad-and-Daughter Banquet 4; Gym Checker 2; Livewire Committee 2; Big Sister 3, 4; ASB Convocation Co-Chairman 4; Homecoming Co-Chairman 4; Pirettes 2; Song and Cheerleader 3, 4; Pirette Dance 2, 4; "Goose Hangs High" 3; "Head in the Clouds" 4; Oration Contest Winner 2; Suggestions Chairman 3; Girls' League Convocation Chairman 3; Rogers Record 3, Feature Editor 3; Treasure Chest Senior Editor 4; Spokesman-Review High School Reporter 3; Executive Board 4; Frosh Convocation Co-Chairman 4; ASB Manager 3; Style Trends 3; Senior Con Co-Chairman 4; Polio Con Co-Chairman 4; Frosh Orientation Con Co-Chairman 4.

Janice Mary Mickey *"Jan"*

Longfellow — Commercial

One-Act Plays 1; Style Trends 3; Tanglefoot 2, 3; Big Sister 3, 4; Homeroom Offices 4; Poppy Sale 1; Forget-Me-Not Sale 1.

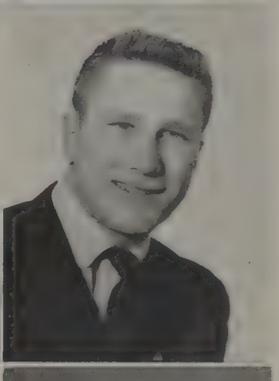

Robert Keith Miller *"Bob"*

Bemiss — History

Senior Math Club; Booster Club; Evergreen Boys' State; Boys' Federation President, Vice-President, Secretary-Treasurer, Sergeant at Arms; Homeroom Offices; Student Council; Mother-Son Committee; Dads' Night; Bulletin Board; Complaints; Publicity; Hall Patrol Committees; Frosh Committee; Needy Family Committee; Baseball 1, 2; Track 1; Football 1, 2, 3, 4; All-City Football 3, 4; R Club.

Edwin A. Mindermann *"Ed"*

Bemiss — History

Hall Patrol; Fire Squad; Boys' Federation.

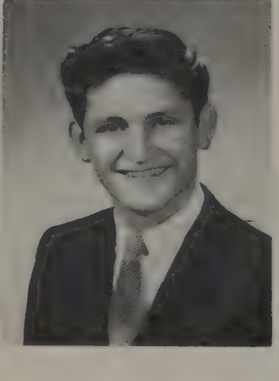

Gary Minetti *"Gary"*

Bemiss — Mathematics

Senior Math Club, President 4; Boys' Glee Club; 3C Club; French-Latin Club, Vice-President 4; Booster Club, Secretary-Treasurer 3, Vice-President 3; Homeroom Sergeant at Arms 1, Vice-President 3, President 4; Boys' Federation Representative 3; Student Council Representative 3; Boys' Federation Nomination Committee Chairman 4; ASB Cafeteria Committee Chairman 4; Football 1, 2, 3, 4; Basketball 1, 2, 3, 4; Baseball 1, 2, 3, 4; R Club.

Dale Maricle *"Dale"*
Whitman — Mathematics
Boys' Federation.

Roger Leigh Morrison *"Roger"*
Regal — Music
Boys' Federation.

George Morton *"Mort"*
Longfellow — History
Glee Club 1; Homeroom Offices 2, 3, 4; Movie Room 4; Band 3, 4; Hall Patrol 2, 3, 4; Intramural Sports.

Helen Muhs *"Muhs"*
Mead — Home Economics
Homeroom President 3; Girls' League Representative 3; Study Hall Checker 4; Gym Checker 4; Treasure Chest Representative 3; Big and Little Sister; Tanglefoot.

Norma Munson *"Norma"*
Longfellow — Dramatics
Thespians 2, Vice-President 3; Homeroom President, Librarian; Girls' League Representative; Student Council; Dad-and-Daughter Committee 1; Morning Girls; Usherettes; Livewires; "June Wedding" 2; "Rumplestiltskin" 2; "Paris Honeymoon" Con; Big Sister.

Barbara June Myhre *"Barb"*
Hamilton — Home Economics
Student Council; Shop Office 2; Girls' Sports 1; One-Act Plays; "June Wedding" 2; Sales 1, 2.

Marjorie Lee Millman *"Marlee"*
Regal — Art
Homeroom President 3; Forget-Me-Not Sale 1; Style Show 2; Decorations Dad-and-Daughter 4; Big Sister 4; Girls' League.

Lawrence Fred Nielsen *"Larry"*
Bemiss — History
Booster Club 2; Evergreen State Alternate; Homeroom President 1, 2, 3, 4; Student Council 1, 2; Frosh Committees; Band 1, 2, 3, 4; Football 1, 2; Baseball 1, 2; R Club, President 3; Junior Math Club.

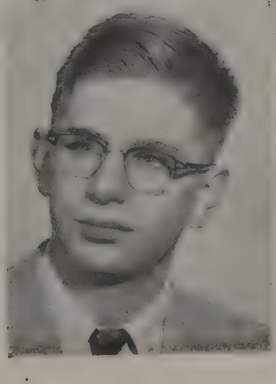

Bert Leroy Noble *"Nober"*
Regal — History
ASB Election Committee; Boys' Federation.

Vincent Olcott *"Vince"*
Industrial Arts — Language
Boys' Federation.

Ron Oliver *"Ron"*

Pullman High — Industrial Arts

Lyre Club; 3C Club 4; Booster Club 3; Sports Queen Manager 3; Elections Manager; Homeroom Sergeant at Arms; Student Council Representative 2, 4; Ticket Chairman; Mother-and-Son Banquet 3; Decoration Chairman 4; Boys' Federation Project Committee; Vocations Committee 2, 3, 4; Entertainment 3; Cleanup 2, 3, 4; Ticket Sales 3; Choir 1, 2, 3, 4; Football 1, 2, 3, 4; Track 2; All-City Football 4; Conductors Captain 3, 4; Fire Squad 2, 3, 4; R Club; Athletic Patrol Captain 3, 4.

Lloyd Osborne *"Ozzie"*

Logan — Science

Lyre Club 4; Senior Math Club, Secretary-Treasurer 4; Booster Club 2; Boys' Federation Representative 2; Band 1, 2, 3, 4; Pep Band 3, 4; Football 1, 2, 3, 4; Basketball 1, 2, 3; Baseball 1, 2; R Club 4.

Gerald Owen *"Jerry"*

Bemiss — Mathematics

Library Representative 3, 4; Traffic Patrol 2, 3; Bowling Club.

Marita Pazer *"Rita"*

West Valley — Home Economics

Homeroom Vice-President 3, President 4.

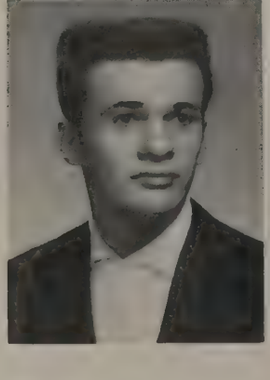

Glenn Pendleton *"Pepper"*

Lincoln High, Tacoma — Industrial Arts

Homeroom Offices; Red Cross Representative; Boys' Federation Committees; Choir; Boys' Quartet; Car Patrol; Athletic Patrol; Cheerleader 4.

Richard Olney *"Richie"*

Whitman — Music

Lyre Club 3, 4; Speakers' Bureau, Vice-President 2; Debate Club; 3C Club, Vice-President 3, 4; French-Latin Club 1, 2, 3, 4; Music Contests; Student Council; Constitution Chairman; Points Committee 4; Music Festival 2, 3; Choir 4; Band 1, 2, 3, 4; Orchestra 1, 2, 3, 4.

David Ostendorf *"David"*

Regal — Mathematics

Cosmic Club 4, Vice-President 4; Senior Math Club 3, 4; Movie Worker 4; Intramural Basketball 2; Intramural Football 1.

Robert Pattie *"Bob"*

Troy, Montana — Industrial Arts

Cosmic Club 3, 4; Rifle Club 1, 2, 3, 4, Offices 2, 3, 4; Intramural Football 1; Intramural Basketball 3.

Arlyce Pearson *"Arlyce"*

Arlington — Foreign Languages

French-Latin Club 3; Homeroom Offices; Nurse's-Adviser's Office 2; Study Hall Checker 3, 4; Courtesy Committee Chairman 4; Morning Girls 4; Pictures and Decorations Committee 2; Lost and Found 1, 2; Big and Little Sister 3, 4; Future Nurses of America 4.

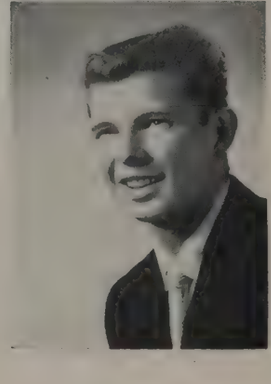

Donald Peterson *"Don"*

Whitman — Industrial Arts

Homeroom Offices; Boys' Federation Representative; Boys' Federation Committee; Student Council; Student Court; Athletic Patrol; Conductors; Hall Patrol; Fire Squad.

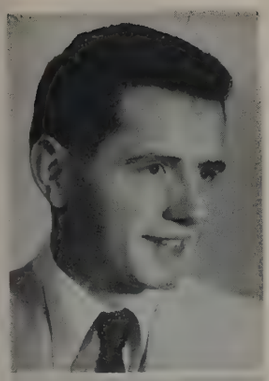

James Pettet *"Jim"*

Columbia — Industrial Arts

Palette and Brush Club 1; Track 1, 3, 4; Cross-Country.

Charles Potts *"Chuck"*

Longfellow — Music

Glee Club; Homeroom Vice-President; Cleanup Committee; Football 1; Car Patrol; Athletic Patrol.

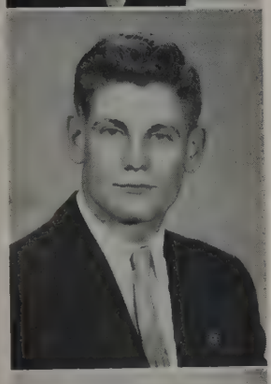

Don Prichard *"Don"*

Lewis and Clark — Art

Boys' Federation.

Joanne Marie Rankin *"Jo"*

Hamilton — Commercial

Glee Club; Homeroom Offices; Girls' League Representative; Mother-and-Son Banquet; Study Hall Checker; Livewires; Recorders; Usherettes; Christmas Concert; Night Under the Stars; Pirettes; Flag Twirler; Big and Little Sister.

Robert Reber *"Bob"*

Columbia — Art

Boys' Federation; Library Representative.

Claudia Pomeroy *"Claudia"*

Longfellow — Commercial

Homeroom Secretary 4; Library Checker 4; Honor Roll Committee 2; Pirettes 2, 3, 4; Locker Committee 1, 2, 3; Night Under the Stars 1; Big Sister 3, 4.

Martha Dianne Powers *"Martha"*

Lewiston High — Music

Lyre Club 4; 3C Club 4; Red Cross Representative 4; Choir 4; Band 4; Pep Band; Musical Festival; Homeroom President.

Joyce Ann Qualtiere *"Jo"*

Cooper — Commercial

DK History Club; Homeroom Vice-President; Study Hall Checker; Library Monitor; Big Sister; Girls' League; Treasure Chest Representative.

Mary Reasoner *"Mary"*

Whitman — Commercial

Girls' Glee Club; FHA; Library Monitor; Mother-and-Son Banquet; Livewires; Big Sister.

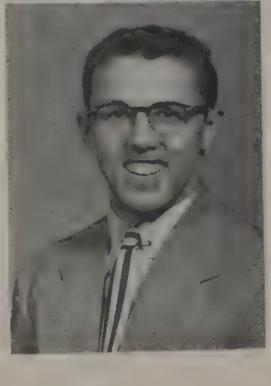

Neil Allen Rector *"Recor"*

Hamilton — Art

Palette and Brush Club, Sergeant at Arms 4; Boys' Federation; Basketball 1.

Carole Lee Rhodes *"Rocky"*

Bemiss — Music

Lyre Club; Glee Club; French-Latin Club; Homeroom Offices; Girls' League Representative; Nurse's and Adviser's Office; Study Hall Checker; Music Festival; Choir; Pirettes; Pep Band Vocalist; Style Trends; Talent Con; Big Sister; Night Under the Stars; Treasure Chest; Tanglefoot.

Beth Richardson *"Beth"*

Bemiss — Home Economics

Girls' Glee Club; FHA, Vice-President; Homeroom Offices; Girls' League Representative; Library Checker; Girls' League Yearbook; Big Sister; Music Festival; Baseball.

Dianna Riley *"Dianna"*

Portland, Oregon — Commercial

DK History Club; Girls' Glee Club; 3C Club, Vice-President 2; Homeroom Offices; Dad-and-Daughter Banquet; Study Hall Checker 2; Recorders; Stamps; Honor Roll; Vocations; Lost and Found; Orchestra 2; Big Sister.

Robert J. Roloff *"Bob"*

Whitman — Music

Lyre Club; Glee Club; 3C Club; Music Contest; Homeroom Offices; Points Chairman; Constitution Chairman; Music Festival; Choir; Band 2, 3, 4; Trumpet Trio; Treasure Chest Representative.

Arthur A. Santa Rosa *"Art"*

St. Xavier — Industrial Arts

Boys' Federation; Homeroom Sergeant at Arms 1, 2.

Alice C. Richardson *"Alice"*

Arlington — Dramatics

Thespians 3, 4, Secretary 3; Speakers Bureau 2; Ski Club; National Honor Society 3, 4, President 4; Girls' State; ASB Secretary; Homeroom Offices; Student Council 2, 3; Football Banquet 4; Dad-and-Daughter Banquet 4, Entertainment Chairman 4; Shop Office Worker 4; Gym Checker 2; Livewires 2; Con Chairman 3; Recorders 4; Cafeteria 3; Tanglefoot 2; Big Sister 3, 4; Night Under the Stars, Chairman 3; Pirettes 2; Song and Cheerleader 3, 4, Vice-President 3, Secretary 4, Treasurer; All- City Pep Rally 3, 4; "June Wedding"; Wizard of Oz"; "The Goose Hangs High"; Speech Festival Winner 2; Art Room Checker 2; Senior Mothers' Tea Chairman 3; Sophomore Mothers' Tea Chairman 2; Pirette Dance Committee 3.

Frank William Rider *"Frank"*

Hovermale Junior High — Mathematics

Cosmic Club, Secretary-Treasurer 4; Lyre Club; Senior Math Club; Booster Club; National Honor Society, Vice-President; Boys' Federation Representative; Student Council 4; Student Court Chairman; Music Festival 1, 2, 3, 4; Band 1, 2, 3, 4; Orchestra 2, 3, 4; Pep Band 1, 2, Leader 3, 4; Football 1, 2, 3, 4; R Club, Secretary-Treasurer.

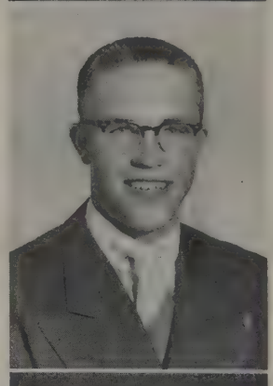

Virginia Roberts *"Ginny"*

Columbia — Art

Palette and Brush Club; Homeroom Social Chairman 1; Girls' League Representative 3, 4; Student Council 3; Dad-and-Daughter Banquet 3; Library 2; Christmas Play 1.

Cora May Sanger *"Cora"*

Hamilton — History

FHA; Palette and Brush Club; Library Representative; Homeroom President, Secretary; Study Hall Checker; Locker Committee.

Johnny W. Sarber *"Johnny"*

Riverside — Commercial

Boys' Federation.

JoAnne Schutz *"Jo"*

St. Joseph — Commercial

Girls' League Representative 4; Study Hall Checker 2, 3, 4; Gym Checker 4.

Jane Seeley *"Jane"*

Bemiss — Commercial

FHA, Historian 2; French-Latin Club; Big Sister 3, 4; Nurse's Office, Chairman 4; Gym Checker 3; Mothers' Social, Cleanup Committee 2; Senior Corsage Committee; Mothers' Tea 3.

Cheryl Dene Shoff *"Cheri"*

Logan — Home Economics

DK History Club; Library Representative; Nurse's Office; Adviser's Office; Shop Office Chairman; Movie Room; Vocations Committee; Gym Checker; Girls' League Representative; Big Sister; Suggestions Chairman; Cafeteria Committee.

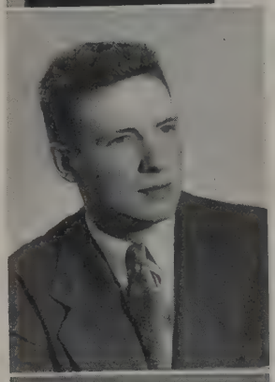

Ronald Glen Simkins *"Ron"*

Colville High — History

Boys' Federation.

Gale Rae Sligar *"Rae"*

Mead — Commercial

Homeroom Secretary; Honor Roll Committee; Big Sister 3, 4; Student Council; Adviser's Office; Gym Checker; Junior and Senior Tea Cleanup Committee.

Paul G. Schuyler *"Butch"*

Arlington — Mathematics

Cosmic Club; Rifle Club, Secretary; Red Cross Representative 2.

Dianne Laureen Shoemaker *"Di"*

Hamilton — Commercial

Glee Club; Homeroom President 2, Secretary 3; Dad-and-Daughter Banquet 2; Main Office; Mother-and-Son Banquet 2; Library Representative 2; Usherettes 2, 3, 4; Chairman; Library Committee; Big Sister 3, 4; Recorders Committee; Christmas Concert; Pirettes 2, 3; Flag Twirler 4; Executive Board 4; Treasure Chest Representative 1, 4; Treasure Chest, Photography 3; Rogers Record Reporter 3.

Wilma Ellen Shook *"Wil"*

Arlington — Commercial

Glee Club; National Honor Society; Girls' League Treasurer; Girls' League Representative; Business Office; Cafeteria Cashier; Big Sister; Livewires; Senior Mothers' Tea; Junior Social.

Mary Esther Slawter *"Mary"*

Whitman — Art

Senior Math Club, Secretary-Treasurer; Palette and Brush Club, President, Corresponding Secretary; OGA Club; National Honor Society, Secretary; Girls' State; Girls' League President 4; Homeroom President; Girls' League Representative; Student Council 4; Student Court 1; Eligibility Chairman; Adviser's Office Chairman; Dad-and-Daughter Banquet Chairman; Big Sister 3, 4; Membership Chairman; Sales; Library Monitor; Junior Math Club 2.

John E. Sloan *"Johnnie"*

Whitman — Industrial Arts

Basketball 1; Baseball 1; Treasure Chest Representative; Boys' Federation.

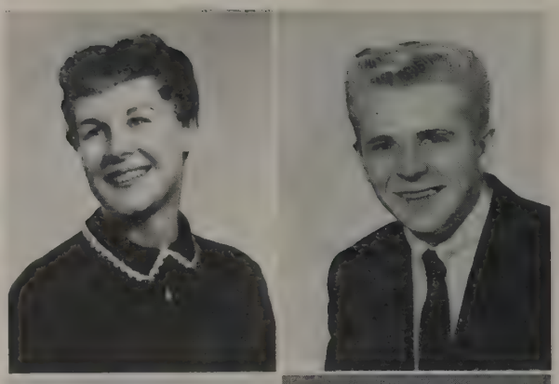

Sharon Lea Smith *"Sher"*
Arlington — Commercial
Glee Club; Homeroom Secretary; Library Checker; Red Cross Representative; Big Sister 4; Christmas Concert; Tanglefoot 1, 2.

Leighton James Smulan *"Butch"*
Bemiss — History
Boys' Federation; Office Worker 4; Stage Crew 2; "Jack and the Beanstalk"; Athletic Patrol 3; Boys' Chorus 1, 2, 3, 4.

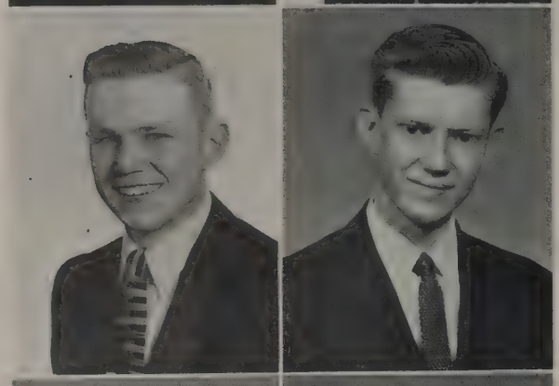

Donald Dean Soehren *"Don"*
Bemiss — Industrial Arts
Boys' Chorus; Hall Patrol 2; Homeroom Offices; Football 1, 2; Baseball 1, 2, 3.

Clifford P. Sorensen *"Cliff"*
Hamilton — History
Boys' Federation.

Florence May Stevens *"Florence"*
Arlington — Commercial
Carnation Sale; Big Sister.

Janice Stewart *"Janice"*
Regal — Art
Library Monitor 1, 2; Dad-and-Daughter Banquet; Senior Mothers' Tea; Study Hall Checker 1, 2; Big Sister; Cafeteria Sub-Chairman.

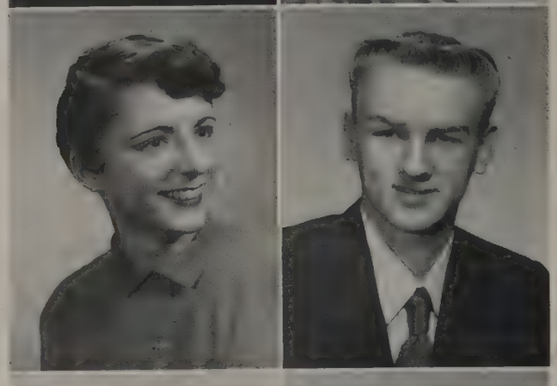

Shirley Joanne Stillwell *"Shirley"*
Hamilton — Commercial
FHA Reporter; Homeroom Secretary; Girls' League Representative 2; Red Cross Representative 2; Gym Checker; Study Hall Checker; Scrapbook 2; Spring Day 3; Usherettes 3; Big Sister 3, 4; Rogers Record Reporter 3; Treasure Chest Representative; Art Room Checker 4.

Don J. Stortroen *"Don"*
Regal — Industrial Arts
Football 1, 2, 3; Boys' Federation.

Douglass B. Sutherland *"Doug"*
Arlington — Science
Lyre Club; Spanish Club; Glee Club; 3C Club; Homeroom President, Secretary; Boys' Federation Representative; Mother-and-Son Banquet Committee; Conductor, Captain; Point Chairman; Fire Squad; Music Festival; Choir; Boys' Quartet; Freshman Football; B Squad Football; Baseball 2; Track 2; Cross-Country 1, 2; All-City Pep Rally 2.

Rodrick Edward Sweigle *"Rod"*
Regal — Mathematics
Booster Club, President; Homeroom President, Sergeant at Arms; Baseball 1, 2, 3, 4; Football 1, 2, 3, 4; R Club.

Jim Taylor *"Jim"*

Hamilton — History

Homeroom Offices; Treasure Chest Representative; Conductor; Boys' Federation.

Joanne Gay Tibbett *"Jo"*

Arlington — Commercial

Girls' Glee Club, President 3, Secretary 4; Homeroom Vice-President 2, President 3; Girls' League Representative 1, 4; Adviser's Office 4; Library Representative 2; Study Hall Checker 2, 4; Big Sister 3, 4; Junior Tea Refreshment Chairman 3; Senior Mothers' Tea Committee 3.

Arlene Alma Tiffany *"Arlene"*

Bemiss — Commercial

Girls' Glee Club; Study Hall Checker 2, 3, 4; Music Festival 2, 3; Choir 3; Forget-Me-Not Sale 1, 2.

Jerry Tolonen *"Jerry"*

Longfellow — History

Rifle Club, President, Junior Instructor; Boys' Glee Club; Homeroom Vice-President, Sergeant at Arms; Night Under the Stars; Choir; Car Patrol; Treasure Chest Representative; Homeroom Checker.

David I. Tomlinson *"Dave"*

Colfax, Washington — Science

Football 3, 4; R Club; Boys' Federation.

Frederick Lee Uttke *"Fred"*

Logan — Industrial Arts

Rifle Club; Homeroom Offices; Movie Room Worker 3; Band 1, 2, 3.

George M. Venneri *"George"*

Whitman — History

Lyre Club; Rifle Club; Spanish Club; Homeroom President; Boys' Federation Representative; Student Council; Student Court; Fire Squad Chairman; Air Raid Squad Chairman; Election Committee; Band 1, 2, 3; Baseball 1; Junior Math, President 2; Rogers Record, Sports Editor.

Joanne Wahle *"Jo"*

Bemiss — Commercial

Future Nurses of America; Homeroom President; Gym Checker; Usherettes; Big Sister 3, 4; Dance Committee; Team Tennis 1, 2, 3, 4; After-School Sports; Poppy Sale; Carnation Sale.

Sandra Warford *"Warf"*

Longfellow — Commercial

Homeroom Treasurer; Library Checker 2; Recorders Committee; Usherettes; Big Sister 3, 4; Pirettes 2; Sales 1; Tanglefoot 2, 3, 4.

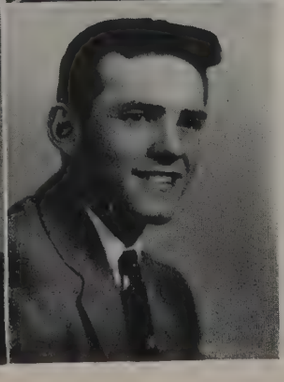

Wallace P. Warnick *"Wally"*

Cooper — History

Boys' Glee Club; R Club; Homeroom Secretary, President, Treasurer; Dad's Night; Music Festival; Football 1, 3; Baseball 1, 2; Track 2, 3; Cross-Country 3.

Marie Elizabeth Weaser ***"Marie"***

Wenatchee, Washington — Commercial

Spanish Club; Homeroom Vice-President 3; Big Sister 3, 4; Girls' Sports 2, 3; Pirettes 3.

Glenn Allan Wenrick ***"Glenn"***

Hamilton — Music

Boys' Glee Club 1; 3C Club; Boys' Federation Representative 1; Movie Room Worker 1, 2, 3; Gym Checker; Music Festival; Choir 1, 2, 3; Band 2; Traffic and Car Patrol; Con Entertainment; Library Representative 1, 2; Locker Committee.

Janet Wilcox ***"Jan"***

Morgan Junior High — Commercial

Girls' League Representative 3; Study Hall Checker 3; Big Sister 4; Forget-Me-Not Sale; Carnation Sale; Poppy Sale.

Joyce Lorraine Williams ***"Joyce"***

Chicago, Illinois — Commercial

Spanish Club; Dad-and-Daughter Banquet; Carnation Sales; Big Sister.

Dwight Wilson ***"Dwight"***

Longfellow — Mathematics

Cosmic Club; Lyre Club; Rifle Club, Sergeant at Arms 2; Senior Math Club; Boys' Glee Club; Homeroom President 2, Sergeant at Arms 1; Boys' Federation; Student Council; Student Court Judge; Band and Orchestra, Class A Contest; Pep Band; Library Representative.

Katherine Louise Wellington ***"Kathy"***

Bemiss — Commercial

Spanish Club; Chairman of Spanish Speaking Day; OGA Club; Future Nurses of America; Homeroom Vice-President, Secretary; Student Council Representative; Shop Office Worker; Tennis 3, 4; Basketball 1, 2; Volleyball 1, 2.

Donna Lee Wilcox ***"Tiny"***

Bemiss — Art

Palette and Brush Club, Secretary 3, Vice-President 4; Dad-and-Daughter Committee; Shop Office; Forget-Me-Not Sale; Big Sister; Dance Committee; Color Day Committee.

Joy Willey ***"Dody"***

Longfellow — Social Studies

Shop Office 2; Movie Room 3; Forget-Me-Not Sale 1; Gym Checker 3; Big Sister 3.

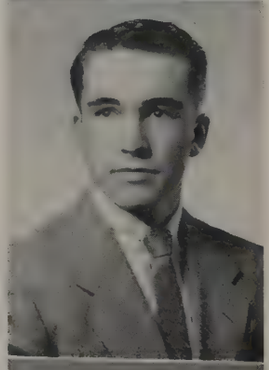

Laurence J. Williamson ***"Larry"***

Whitman — Social Studies

Homeroom President, Secretary, Sergeant at Arms; Dads' Night 3; Baseball 1, 2, 3, 4; Football 3; Basketball 1, 2; R Club; Tanglefoot 3, 4; Dance Committee 3, 4.

Gail H. Winnington ***"Gail"***

Wishram, Washington — Commercial

Rifle Club; Student Council; Main Office; Gym Checker; Cafeteria Committee.

Marlene Wirthgen *"Marlene"*
Longfellow — Commercial
Girls' Glee Club; FHA; Shop Office; Forget-Me-Not Sale; Big Sister 3, 4; Cafeteria Checker; Music Festival.

Mary Ellen Wright *"Mary Ellen"*
Arlington — Commercial
FHA; Homeroom President; Girls' League; Dad-and-Daughter Banquet; Adviser's Office; Business Office; Gym Checker; Big Sister; Christmas Projects; Standards; Pirettes, Executive Board; Cafeteria; Mothers' Tea.

Richard Young *"Rich"*
North Central — History
Boys' Glee Club; Boys' Federation.

Elenore Margaret Zehm *"Elenore"*
Libby Junior High — Art
Palette and Brush Club; Big Sister; Senior Mothers' Tea; Volleyball; Baskeaball; Locker Committee.

Oliver W. Gibson *"Oliver"*
Regal — Music
Boys' Federation; Student Council 1; Student Court 1, 4; Music Festival 1, 2, 3, 4; Talent Cons.

Janet Marie Woodhurst *"Jan"*
Stevens — Commercial
Girls' League.

Ann Marie Wyatt *"Ann Marie"*
Arlington — Art
Girls' League.

Susan Weston *"Susan"*
Mead — Home Economics
FHA 1, 4; Speakers' Bureau 4; Debate Club 4; Girls' League Committees 4; Tennis 4.

Sue
Load of Luck
wish I'd known
you longer

Betty Lou Zeiske *"Betty Lou"*
Hamilton — Commercial
Gym Checker; Big Sister; Art Room Worker; Girls' League.

Mona Irvine *"Mona"*
Bemis — English
Girls' League.

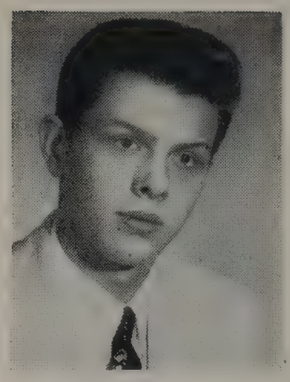

Terrence Eugene Whitney ***"Terry"***
Stevens — Industrial Arts
Boys' Federation.

Seniors Not Pictured

Frank Clemens ***"Frank"***
Logan — English
Boys' Federation.

Dennis L. Erickson ***"Denny"***
North Central — Industrial Arts
Boys' Federation.

Nellie May Fosket ***"Dimples"***
Hamilton — Home Economics
F H A ; Photography; Dad-and-Daughter Committee.

Darrel Havercroft ***"Darrel"***
Cheney, Washington — Mathematics
Cosmic Club; Homeroom President, Vice-President; Student Council Representative; Track 2, 3, 4; Cross-Country 3, 4; R Club.

Lewis Alfred Herman ***"Lewie"***
Gonzaga High School — English
Boys' Federation; Car Patrol.

Bob Hiibner ***"Bob"***
Hamilton — History
Rifle Club, President 3, 4; Homeroom Offices; Football; Baseball.

William R. Hillman ***"Bill"***
Parks High School — Mathematics
Boys' Federation Committees; Football 2, 3, 4.

Richard Johnson ***"Dick"***
Whitman — Industrial Arts
Homeroom Offices; Boys' Federation; Student Council 1; Intramural Sports.

Darrell Oens ***"Darell"***
Arlington — English
Boys' Glee Club; Band; Hall Patrol; Boys' Federation.

Bradley Pendleton ***"Brad"***
Auburn Academy — History
Boys' Federation.

Larry Schultz ***"Larry"***
Madison — Industrial Arts
Basketball 1; Track 3, 4; Cross-Country 3, 4.

Jeanne Swartz ***"Jeanne"***
Seattle — English
Girls' League; Associated Student Body; Class Officers Chairman 4.

Dennis Thompson ***"Dennis"***
Mead — Mathematics
Glee Club; Boys' Federation Committee.

Marvin Yancer ***"Marvin"***
Bemiss
Glee Club; Homeroom Office; Music Festival; Choir.

Here's to good times and good friends

... may you always have an abundance of both

Best of Luck to
a swell girl,
Sincerely,
Francis Miller
Gary Vowels
Judy Johnson "58"
Roger Morrison
Janet Davis "58"
John Cichy esq.
Diane Gribner
Gloria LeDau
Janet Taylor
Norma Rider

Autographs

BOTTLED UNDER AUTHORITY OF THE COCA-COLA COMPANY
BY
COCA-COLA BOTTLING, INC., SPOKANE, WASHINGTON

Senior Wills

Gail Winnington wills all her old report cards to her brother Howard who may want to use them when he gets a bad one.

Gail Knoke wills her place in the drum section to anyone who has steady nerves.

Marilyn Krall wills all her extra credits to Shirley Smulan, Donna Kelly and Carol Miller.

Shirley Stillwell wills good luck to all the frosh and kids left in Rogers.

Don Stortroen wills to leave.

Doug Sutherland wills his seat in choir to Mike Sutton.

Rod Sweigle wills his lack of knowledge in Algebra III to his sister.

Butch Smulan wills his ability to get kicked out to Mike Johnston.

Elizabeth Bessler wills good luck to all the incoming students.

Ray Beyer wills the piano in 106 to the next Boys' Glee Club accompanist.

Bernard Berry wills his empty gas tank to anyone rich enough to fill it.

Ann Bergman wills all her happy times at Rogers to Margaret Bergman.

Lee Bloxom wills to leave.

Dianne Powers wills her tenor saxophone to someone who can play it.

Chuck Potts wills his voice to Mike Johnston.

Kathie Meyers wills her road map to Tum Tum to Donna Kelly,, Carol Miller and Shirley Smulan.

Wallie Libby wills his fifth and sixth-period excuse to some study hall pest.

Fred Uttke wills two credits to Roger Clark who needs them.

Billy Maddox wills the last touchdown of the season to any kid lucky enough to play football.

Bob Curry wills to leave.

Oliver Gibson wills his wonderful times at Rogers to his little sister Ina.

Terry Whitney wills Rogers to the incoming frosh.

Don Prichard wills his 1988 Cadillac to his dog.

Darrell Oens wills his ability to get along with Mrs. Broberg to Lee Sherman.

Bob Pattie wills his shooting ability to anyone who can use it. (I couldn't)

David Ostendorf wills his ability to get out in four years to his brother.

Ron Oliver wills his geometry teacher (Mr. Doolittle) to anyone who needs him.

Bobbie Burchett wills all her imaginary trophies for getting into trouble to Marilyn Nichols.

Dick Bogenreif wills — yes?

Phil Mast wills his parking place at North Central to Denny Driskill.

Elouise Madren wills her position in flags to Evelyn Mindermann.

Jean La Breche wills her ability to get into trouble with the teachers to her little brother Jim.

Pat Larsen wills Donna Davis the ability of borrowing her father's car without his finding out.

Grant LaTurner wills his chair in band to Jim Strang.

Johnny W. Sarber wills all his peggers to Don Stewart.

Lois Dolan wills her million ticket stubs from the Spot to Ruth Birckumshaw.

Darlene Drinkard wills her spot in Majorettes to any one of the four left.

Ron Dudeck wills his ability to play "goodies" on the piano to everyone who's interested.

Lucy Edgeman wills her ability to daydream in class to Marjorie O'Dell.

Bev Edwards wills her ability to drop her baton to Barbara Mathis.

Ross Byrd wills a "danger" sign for Ida to carry around.

Don Soehren wills his United States History book to Beverly and her little sister.

Jim Taylor wills his conduct cards to Mike Johnston.

Janice Stewart wills her ability to get along with Mrs. Broberg to her brother Gary.

Cliff Sorensen wills his chair in homeroom to some poor fish.

Brad Pendleton wills his ability to iron pants to the girls.

Dick Cochran wills his path to the store to his little brother Butch.

Denny Erickson wills his last unhappy year to the juniors.

Nancy Burbank wills Jerry to her sister so she can keep an eye on him.

Carl Burrell wills his "Hands Off" sign to Fran.

Ev Butler wills Mr. Mabbott and her United States History book to Earlene.

Lyle Butters wills his reserved seat in Pest Hall to his incoming brother.

Doug Davis wills his crewcut that he never got to Sharon Malone.

Roberta Davis wills her box in 208 to anyone who can find it.

Donna Deatherage wills her headaches to Elaine Bartels.

Don Delbridge wills his track ability to Ron Burke.

Dorothy De Mers wills her ability to get up in the morning and go to school to Sharol Schroyer.

Big John Dixon wills his tackle spot to any idiot simple enough to turn out for the line.

Carol Castleberry wills her grades and laughs in Mr. Becher's room to succeeding blondes of Rogers.

LaVerne Madding wills the wonderful years at Rogers to her sister Carolyn who will be here next year.

Gerald Owen wills his history book to Jim Seeley.

Pearl Deno wills her seat in 311 in United States History to Corene Archer.

Barbara Eachon wills the bags under her eyes to some frosh who gets lots of sleep.

Don Ellingsen wills his football injuries to Gonzaga.

Judy Elmquist wills her ability to give talks in sociology class to Jerry Sweet.

Glenna Madding wills her tennis racket to her sister Carolyn who will be a freshman.

Jan Krug wills her quarter of locker 683 to her sister who already holds the deed to the original three-fourths.

Beverly Larson wills her homework to some unsuspecting freshman.

Mary Ellen Wright wills her place in the adviser's office to Marilyn Ward.

Florence Stevens wills the fun she has had at Rogers to her brother Floyd.

Janice Busby wills her seat in Mr. Stover's United States History class to Pat Taylor.

Donald Davies wills his sunny disposition to everyone.

Deanna Davis wills all her good times to her sister Donna.

Marie Denuty wills her three-fourths of her dirty locker to Carolyn Armstrong.

Joan Desott wills to Marilyn Carlson the fun of being in Mr. Mabbott's United States History class.

Joanne Tibbett wills all her good times to the incoming frosh.

Barbara McKee wills her cheerleading outfit to someone with lots of wind.

Donna Bretthauer wills her shorthand book to Dixie Klein.

Neil Rector wills his Home Economics IV class to Bob.

Gene Hauf wills his seat in Mr. Mabbott's fifth-period United States History class to Jim Thompson if he ever gets there.

Vincent Olcott wills his seat in pest hall to some delinquent frosh.

Marlene Wirthgren wills her good teachers to Clara Morris.

Dwight Wilson wills his broken drum heads to Bill Scates and his little sister.

Larry Williamson wills his ability to get along with teachers to some quiet loving soul.

Joan Knight wills her seat in chemistry to anyone who can sit comfortably in it.

Joanne Wahle wills her ability to get along with Miss Mele and Miss Ryan to JoAnn Becker.

Arlene Tiffany wills United States History to her sister Irene.

Frank Rider wills his shoulder pads to Ken Ford.

John Sloan wills his ability to argue with Mrs. Broberg to some meek frosh.

Mary Slawter wills a pleasant five more years at Rogers to Jimmy.

Wilma Shook wills her duties fourth and fifth period to anyone who wants them.

Dianne Shoemaker wills her flag and uniform to her sister Bonnie.

Paul Schuyler wills his ability in chemistry to Saundra Jo Hodge.

JoAnn Schutz wills her place as study hall checker in 214 to anyone lucky enough to get it.

Beryl Benson wills his position with Mr. Bunn (good or bad) to his brother Ralph.

Donna Bulley wills her United States History book to some unsuspecting junior.

Danny Brown wills John Rogers High School to all the teachers.

Hal Caufield wills his high jumping ability to Denny Drinkard.

Dan Cloninger wills his ability to act to Denny Arndt. (Ha! Ha!)

Ed Cook wills his place on the tennis team to anyone who likes to chase the balls.

Bill Belton wills his brushes and red cards to his brother Dick.

Kathy Wellington wills all of her crazy times to Jackie who needs them.

Wally Warnick wills his locker to Pat Grant.

Diane Deeble leaves Mr. Jelinek with all the lucky chemistry students of next year.

Joanne Brinkman wills her extra credits to whoever may need them.

Dorothy Cravens wills her seat in Mr. Becher's class to Jackie Amsden.

Barbara Burbank wills all the fun and good time she's had to Harriet Dunn.

George Brown wills his old, beatup Spanish book to anyone who will take it.

Delsene Brown wills her seat is Mrs. Oscarson's room to some freshman.

Donna Allison wills her love of books to any freshman who has trouble getting book reports.

Jerry Allen wills his good time his last year to some poor frosh.

Burt Chamberlin wills his dirty football suit to Spike Schuyler.

Pat Castleman wills all her good times at Rogers to her sister Nancy.

Ed Cole wills his guard for broken fingers to Bud Warashina.

Sharon Smith wills her ability to get along with the teachers to her brother Larry.

Carol Berg wills all the fun and gay times she's had at Rogers to Sandi Diliman.

Clyde Beck wills his ability to get an "A" in English to anyone who needs it.

Glenn Wenrick wills his convocation entertainment to Roger Berger.

Laverne Anderson wills to her sister Meredith the thrill of taking United States History.

Joyce Anderson wills John R. Rogers to any freshman who can digest it.

Bernie Anderson wills his ability to "boo boo" in chemistry to any dumb cluck who wants to blow up the place.

Gary Minetti wills his seat in Mrs. Broberg's study hall to Ken Eilmes.

Janice Mickey wills the fun she's had in the Cove to Sandra Stan.

Ed Mindermann wills his easy chair in Mr. Chrisman's office to Loren, his brother.

Marlee Millman wills her seat in 214 to her sister.

Cora May Sanger wills her place on the locker committee to anyone lucky enough to get it.

Bob Roloff doesn't have a will.

Dianna Riley wills her giggle to her brother who can't laugh at anything.

Virginia Roberts wills the locker she's had for four years to Janice Smith.

George Morton wills his chair in band to whoever wants it.

Don Henderson wills his curly hair to Mr. Borden.

Lewie Herman wills his car to his little brother.

Joan Herman wills her brown eyes to whoever wants them.

Bonnie Herrman wills all the good times she's had at Rogers to Pat Taylor.

Joyce Qualtiere wills Mr. Becher a carton of gum so he can chew long and loud with his students.

Joanne Rankin wills her short blond hair to Donna Davis who has long black hair.

Sylvia Cook wills to Leslie Heins and Pat Coregliano the memory for history that she hasn't.

Bob Coppins wills his sticky trombone slide to anyone who thinks he can move it.

Bonnie Corskie wills her new flag blouse to the flag twirler who takes her place.

Dale Atwood wills 150 shares of nothing to the person who needs them the most.

Marlene Anderson wills her ability to fall asleep in class to Ida Pike.

Pat Fanning wills her ability to get in the darndest messes to some unfortunate frosh.

Jack Fanning wills his "son," Mr. Heslin, to anyone who will marry him.

Marlene Falsetto wills her height to Janet Anderson.

Pat Frissell wills her good eyesight to Mikki Owens.

Nellie Fosket wills her ability to chew bubble gum in 300 to her sister Shirley.

Dick Keating wills his ability to get out in four years to Pat Hunt.

Bob Miller wills his ability to speak Spanish to Steve Poffenroth who needs it.

Alice Richardson wills her muddy shoes and new cheerleading skirt to a hopeful gal with strong lungs.

Larry Nielsen wills his Home Economics IV apron in 219 to Bill Scates.

Barbara Myhre wills her good times and her ability to get along with the teachers to Bob Simon.

Norma Munson wills her blond hair to Jack Hutson.

Helen Muhs wills her old worn out books to anyone who will give her a man in return.

Cal Karbowski wills his ability to keep out of trouble to Pat Sweet.

George Heineman wills his ability not to follow directions to his brother.

Bert Noble wills his grades in history in his senior year to Jim Linville.

Rich Young will shis ability to graduate in five years to Mike Walsh.

Mary Reasoner wills her locker and best times at Rogers to Fran Capato.

Bob Reber wills his troubles in United States History to George Ziegwied.

Carole Rhodes wills her choir robe and a first-soprano position to Donna Garrison.

Elenore Zehm wills her curly hair to Debbie Ludington.

Betty Lou Zieske wills her shorthand to her sister Yvonne.

Beth Richardson wills her seat in 214 to some deserving person.

Bob Hibner wills his ability to sleep in chemistry to Dave Mackey.

Guerin Fischer wills all the good times at Young Life to Denny Driskill.

Jan Wilcox wills her perfect attendance record to her sister Marilyn.

Donna Wilcox wills all her dumb jokes to Bobby Wilcox who might be able to make someone laugh at them.

Jim Pettet wills his worn out track shoes to junior Ron Kelling.

Lloyd Osborne wills his chair in band to Jerry Haupt.

Archibald Arrasmith Alensburg Arbuthnot Denham Esq., wills his hair to anyone who'd want it.

Richard Olney wills his grades to Shirley.

Mona Irvine wills her locker to Carole Ryan.

Sue Weston wills her debating ability to Mikki Owens who really doesn't need it.

Jerry Tolonen wills his shooting eye to Mr. Russell so he can give it to someone who wants one.

Lynn Mattson wills her long hair to Norma Lawrence.

George Venneri wills his position as Sports Editor to Bill Warner.

Leo Hill wills his grades to Lavern.

Vic Ganzer wills Mr. Aller to anyone lucky enough to get him.

Barbara Gray wills her sister Grace, the tennis team, the Rifle club and Dennis D.

Joyce Manion wills her third-floor locker to some poor frosh.

(Continued on page 170)

Congratulations

CLASS OF '55

- Jantzen Sweaters
- White Stag Sport Togs
- Days Tailored Slacks
- Red Goose — J. C. Roberts Shoes
- Blue Bell Jeanies

and Many More

Look for these Nationally Advertised Brands
When You Shop at

The LE ROI

The Family Store

- QUALITY MEATS
- PRODUCE
- GROCERIES

Men's and Women's Clothing and Shoes

N5117 Market Hillyard

Class Reunion Committee
February 15, 1995
Spokane, Washington

The meeting was called to order by the class president, Burt Chamberlin. The minutes of the previous reunion were read by Alice Richardson, secretary. Marlene Falsetto and Phil Mast, class treasurer and vice-president respectively, gave their reports on where the old grads are now, in preparation for the coming class reunion.

Lee Bloxom, President of the United States, may be found playing golf with Dale Grosche, who is still attending MIT. Caddying for them is Guerin Fischer.

In New York many more of the class of '55 can be reached. Doug Davis and Bob Curry are the "Toast of the Bronx Zoo" where they beg bananas from their trainers, Diane Deeble and Judy Elmquist. Jerry Allen and Beryl Benson may not be able to be coaxed down from their tree to attend.

In the business district George Heineman, Larry Schultz and John McDowell have a good location for their enterprise, selling the New York Times, which is owned by the fabulous Sharon Jensen and Elouise Madren. The big story being covered now is about Helen Hutchinson's invention of an atomic helicopter which can be converted into a toboggan sled. Her ace test pilot is Jack Fanning.

Derald Long and Kathie Meyers have finally achieved their greatest ambition, "to perform in New York." Kathie cranks the organ while Derald collects the money in his tin cup.

Seen around town are the famed "gold diggers," Bonnie Herrman and Dee Dee Husen. They bought new picks and shovels from hardware kings, Jay Frederic and George Brown.

Jane Seeley and Donna Allison are running a tree hospital. Their most apt pupils are Gail Sligar, Marita Pazer, Jerry Owen and Joy Willey.

Oliver Gibson, who is managed by Chuck Potts, is singing at the Mambo club owned by Carol Castleberry and Alice Finney. Another special feature is free mambo lessons given by Colleen Keegan and Larry Williamson. Ron Dudeck celebrated his thirty-ninth birthday at the club recently with Gary Dunn, Bob Hodge and Bill Lewis.

Near New York Bob Miller and Gary Minetti coach the Vassar football team. Outstanding members this year are Joanne Rankin, Carole Rhodes, Dianne Shoemaker and Elenore Zehm.

Marilyn Krall and Darlene Lindahl are staying in an excluded spot in the Florida Everglades to perfect their serum for eternal life. Their able assistants are Pat Larson, Louie Haffner, Kay Harnois and Glenna Madding.

Wally Libby, Bob Krall and Butch Smulan donated their fortune to build a Shakesperian Library. They acquired the money by collecting unemployment checks.

Pepper Pendleton, the wealthy architect in charge of construction, hired several new brick layers: Dick Johnson, Louie Grimmer and Dick Keating.

The Delbridge and Sutherland railroad, owned by Don and Doug, has just been completed. Pat Frissell, Lois Dolan, Sandra Warford and Marlene Wirthgen laid the last three miles of track. Bruce Crowe will have the honor of driving in the gold spike.

The new burlap factory was recently opened by Donna Deatherage. Close associates and seamstresses are Nancy Burbank, Pat Fanning and Janice Busby.

LaVerne Madding, Norm McLean and Frank Rider have leased their corner on Basin street where they played as the famous Harp Trio. It is being taken over by Noreeta Fauser, Joan Herman and Mary Garnsey, who will set up their table for the sale of "wind-up" toys. The "girls about town," Dorothy Cravens, Joyce Manion and Donna Wilcox are signing a contract with the Joe Palooka Bubble Gum company to demonstrate how synthetic it is. It stretches, winds, pulls and snaps.

Barbara Burbank and Carol Berg are now displaying their lady wrestlers championship belts that they won in a tag match against Darlene Drinkard and Peggy McDowell. Their managers are Bev Herman and Geri Hoogstad. They had been working under the close supervision of their trainers, Melba Bowers and Joanne Tibbett.

The Atomic Hydrogen Center, owned by Marlene Falsetto and Mary Ellen Wright, has recently manufactured several new inventions. A hydrogen rocking chair, perfected by Delsene Brown, Sylvia Cook and Bev Edwards, is being tried out by Arena Kelso and Clarene Jeromechek. Graham Johnson is busy drawing Moon Beams for this company.

Graduating from the Norma Munson School for Bird Watchers are Dan Cloninger, Denny Erickson, Pat McKibben, Carl Knapp and Lewis Herman. Chuck Fredericks and Don Johnson, former graduates, have discovered the plumanditated humming bird. This was found on their excursion in deepest Africa. Their guides were Joan Knight and Neil Logan. Also reported on a safari are Lillian McIntyre, Bev Larson and Elizabeth Hanson who have been wild boar hunting.

Admirals Bernard Berry and Ed Cook are invading Lower Slobovia. The Slobovian Mayor, Dennis Hagen is ready to sign a peace treaty on the condition that the next Rogers reunion will be held there.

The World's Championship Rodeo was held in Brazil last year. Glenn Wenrick and Terry Whitney are managers of the organization. Trick riders were Bonnie Corskie, Laverne Anderson, Marlee Millman and Joanne Schultz. Evelyn Butler, June Lorsung, Bill Jones and Bob Hiibner came out on top as champion giraffe ropers.

Don Ellingsen's first rocket ships to the planets of outer space, 50 years ago, opened a new commercial world for the earthlings. Deanna Davis, Pat Castleman and Janice Mickey own the very exclusive Saturn Resort where such famous people as Barbara McKee, Sharon Smith, Helen Muhs, George Morton and Richie

DENSOW'S

for

TV

• RCA VICTOR
• DU MONT
• MOTOROLA
• ZENITH
• GENERAL ELECTRIC

ELECTRICAL APPLIANCES

• FRIGIDAIRE
• MAYTAG
• GENERAL ELECTRIC

HARDWARE — HOUSEWARES — PAINT

SPORTING GOODS — GIFTS

Prompt Delivery • *Installation Service*

N5101 Market GL-0408

Young reside, Russ Guenther and Norma Holquist are selling the guests electrosonified ski equipment for cloud skiing.

The all-star football team is going into training under Phil Mast, Solor System athletic coach. Preparing for the season are Ed Cole, Burt Chamberlin and Ron Oliver.

Sharon Freeman, Ray Beyer, Billy Maddox and Grant LaTurner have burrowed a hole in a nearby cloud to experiment with their kiddy chemistry sets. Gary Dunn, Dale Atwood and Jan Krug are making their million in their "Space Flea Circus." Hired as directors are Floyd Denham and Pearl Deno.

Dick Cochran and Jerry McGougan have broken the sound barrier in their brand new Kiddy Car put out by the Tot Rod company, owned by John Dixon. The finish line for the Space Ship Drag Race was Mars. Competing were: Lucille Edgeman, Frank Clemens, Clyde Beck and Herb Bradshaw. The Cloud Angels won every ribbon with Helene Jordan, Gene Hauf, Darrel Havercroft and Carl Burrell driving.

Barbara Eachon located a new star in the Milky Way on her last trip to Jupiter.

Bobbie Burchett, Barbara McDaniel and Barbara Lewis, famed Venus fashion designers, have put Dior out of business with their star studded new styles.

Alice Richardson was voted "The Girl I'd Most Like to be In Outer Space With." Her court is Barbara Myhre, Mary Reasoner and Leilani Howell.

Hollywood has replaced Charley McCarthy and Mortimer Snerd with Cal Karbowski and Jim Joireman. Edgar Bergen is now played by John Hanenberg. Marie Denuty is in charge of wardrobe for this program and Joanne Brinkman taking care of the make-up.

In Disney land, Nellie Fosket and Jim Bogart are in charge of the alligator pond. Joyce Anderson, Donna Bretthauer and Lyle Butters are trying to locate the Vanishing Prairie. Joan Desott is producing "Little Orphan Annie," co-starring Elizabeth Bessler and Dick Bogenrief.

Back in Spokane the Senate Investigating Committee, which includes Jean LaBreche, Marlin Greenwood, Leo Hill and Gail Knoke, is concentrating on the Rogers' locker rooms. Della Lawrence and Wally Louden are running a Jacks game there. Police Captains Pat McDowell and Ross Byrd are cracking down on such goings on.

Bernard Anderson and Marlene Anderson are installing swings, slides and a sand box on the Meyer football field. Donna Allison and Donna Bulley are waiting in line to be first to use them.

Bill Belton is caricaturing his days at old John R. His comic strip is called "The World Down Under."

Ann Bergman and Hal Caufield, present Rogers' Russian Roulette instructors, have ordered a new high-powered machine gun from Barbara Gray. Vic Ganzer, Mel Hollis and Brad Pendleton have returned as post graduates to enroll in this course.

The cafeteria program at Rogers has been abolished by Barbara Johnson and pan cake batter is being sold in

SHARON AND PHIL SHOW THEIR SKILL AT WEIGHT LIFTING.

Dixie Cups by Irita Hager, Kae Juno and Jim Taylor. Donna Stall, Neil Mayer and Dennie Thompson are furnishing the students with bunsen burners. The batter is prepared by Rod Swiegle and Bob Reber

Don Prichard, Ron Simkins and Don Stortroen notified the committee that they will not be able to attend the reunion as they have just received their draft notices and will leave within the next week.

Danny Brown is singing the commercial for the Crispie Cracker Company, owned by Gary Crisp, accompanied by Bob Coppins on the rumba gourds.

The Soap Box Derby was of great interest this year because Don Davies, an old alumnus, took the honors with flying colors, with the aid of Dorothy DeMers and Roberta Davis, his pushers.

Jack Gamby and his friend, Vicki May, won the sweepstakes which was a case of Markell soap contributed by Phil Markell, and a jar of Maricle Whip furnished by Dale's Company. Pat Messer was a little disappointed because the car sponsored by her supermarket operated by Arlyce Pearson, Dianne Powers and Neil Rector fell apart on the speedway, but the remains were cleared off by Ed Mindermann, Roger Morrison and Larry Nielsen, track squad, so no damage was done.

Beth Richardson gave a daredevil performance knocking Bert Noble, Darrell Oens and Vincent Olcott for a loop with one mighty lurch of the car. Richard Olney, the score board operator, awarded her ten points.

Also of social importance was the arrival of the David Ostendorf Opera Company at the Tiffany Theater owned by Arlene. The star of the show was Art Santa Rosa singing selections from the "Naughty Barber Opera," whose composers were Don Henderson, Mack Harris and Jack Kennedy, accompanied by Richard Hammond at the Hammond organ. Loren Hoffman directed the Hoffman choir which includes: Sopranos—Loraine Juhl, Lavonne Kennicutt, Don Peterson and James Pettet; bass—Joyce Qualtiere, Dianne Riley and Virginia Roberts. Bob Roloff gave a solo accompanied by Arlene Rousey on the symbols. Prima donna, Janet Wilcox, and Johnny Sarber gave brilliant performances. Doctor Paul Schuy-

ALWAYS READY TO SIGN FOR FANS ARE DELLA AND BOB.

ler and Judge Sloan were among the noted dignitaries present.

Sheriff of Northtown county, Cheryl Shoff and her posse consisting of Mary Slawter, Wilma Shook, Don Soehren and Clifford Sorenson created a mild disturbance when they gave a twenty-gun salute to show their approval of the opera. Florence Stevens suffered bullet grazes but this was quickly taken care of by ushers Jerry Tolonen and David Tomlinson and all ended well.

Concluding their report, the committee stated that the reunion will be held at the Warnick-Weaser Park donated for the occasion by Wallace and Marie. On the entertainment committee, Katherine Wellington, Cora Mae Sanger, Marie Williams and Joyce Williams will sing as a barber shop quartet.

Betty Lou Zieske, Ann Wyatt and Marvin Yancer will do ballet dancing; music will be furnished by Dwight Wilson and his Rag Timers consisting of Gail Winnington and Janet Woodhurst on the drums and Richard Wright and Roberta Young playing in the horn sections.

The following invitations are being mailed to the class of 1955:

John R. Rogers
Alumni Association
Requests the Honor of Your Presence
At the Class Reunion
of
The Graduates of
Nineteen Hundred and Fifty-five
At Two O'Clock in the Afternoon
June Fourth, Nineteen Hundred and Ninety-five
Spokane, Washington

R. S. V. P.

☆ ☆

Senior Elections

Wallie Libby	Best Looking	Mary Garnsey
Bob Miller	Most Popular	De'la Lawrence
John Dixon	Best All-Around	Alice Richardson
Larry Williamson	Best Dancer	Colleen Keegan
Jack Fanning	Most Athletic	Nancy Burbank
Frank Rider	Class Genius	Diane Deeble
Pat McDowell	Has Best Line	Bonnie Herrman
Derald Long	Wittiest	Kathie Meyers
Don Ellingsen	Most Likely to Succeed	Beverly Larson
Jerry McGougan	Most Changed Since Freshman Year	Barbara McKee
Pepper Pendleton	Most Sophisticated	Deanna Davis
Russ Guenther	Best Dressed	Mary Reasoner
Phil Mast	Best Physique ☆ Best Figure	Sharon Smith

Journalist	Sharon Jensen
Dramatist	Cal Karbowski
Majorette	Darlene Drinkard
Musician	Norm McLean
Artist	Bill Belton

Juniors Miss Larson — 214B

First row: Corene Archer, Bobbie Benway, Carol Beaulier, Dolores Beamis, Carolyn Armstrong, Lois Borden, June Blandy, Meredith Anderson. Second row: Earlene Butler, Jackie Amsden, Joanne Becker, Frances Capato, Linda Aguirre, Mildred Bollinger, Joanne Cook. Yvonne Bell. Third row: Phyllis Butts, Marva Armstrong, Sue Best, Beverly Cannon, Joan Brown, Bernice Byers, Peggy Butters, Jean Hoerner, Barbara Anderson, Janet Anderson.

Mr. Aller — 205

First row: Beryl Coe, Bill Allen, Roney Brown, Ray Bard, Roger Clark, Camden Campbell, Dan Crouse, David Clawson, John Burnette. Second row: Myron Berger, Del Brown, Dennis Douville, Jim DeMers, Warren Cook, Dan Beaudry, Don Curtis, Bill Adams, Mike McGhee, Roy Baker, Gary Barnes. Third row: Bob Brown, Byron Barberow, Tom Clausen, Jerry Baldwin, Darwin Brown, Larry Cress, Norman Bonnett, Rod Brown, Tom Allison, Jim Covey.

Miss LeFevre — 303

First row: Audrey Fish, Marjorie Foster, Rosalie Forcier, Bonnie Corbin, Janet Christensen, Amelia Hoerner, Deanna Chevigny. Second row: Pat Corigliano, Virginia Dever, Donna Davis, Barbara Cochran, Zola Dahm, Shirlene Dykstra, Janice Crumbaker, Barbara Frovik, Marilyn Carlson, Clarisia DeMent. Third row: Frances Cline, Kathleen Chapman, Meredith Dewey, Vaunda Lea Clark, Marilyn Carpenter, Jean Dahlstrom, Lynn Casselberry, Sandra Carlton, Sylvia Colistro, Darlene Coleman.

Mr. Eyman — 202

First row: Ron Gillis, Ron Felton, Kenny Eilmes, Bob Gilmore, Dick DeShaw, Don Deno, Ray Driggs. Second row: Jack Henderson, Gary Davis, Ted DePee, Bud Griffith, Bill Gingery, Ken Ford, Don Henderson, Jim Foulkes. Third row: Norm Gleeson, Dave Douglas, Wayne Fleming, Pat Johnson, Denny Driskill, Ron George.

Juniors Mrs. Pence — 314 First row: Ruth Harris, Carol Kemp, Marjorie Hill, Nancy Hovind, Grace Gray, Cleona Juliano, Lee Ann Jacobsen, Beverly Huttner, Peitra Groskreutz, Connie Kirwin. Second row: Dixie Klein, Neva Kelley, Janis Hollingsworth, Frances Goodrich, Kay Greenside, Myrna Greenland, Fern Johnson, Jane Houghton, Sharon Johnson, Vera Jordan, Nancy Jacobs. Third row: Dorma Hiatt, Connie Kennedy, Judy Hardy, Joan Haines, Maxine Harris, Florence Hatfner, Kay Gurske, Sharon Harrington, Jean Geile, Carole Gramlow, Pat Grant.

Mr. Sleizer — 300C First row: Leo Hall, Cecil Harris, Ron Hubert, Jack Johnston, Howard Jessee, Leslie Hines, Ron Kelling, Roger Harper, Dick Hagen, Jack Hutson. Second row: John Harvey, Don Hatcher, Merle Howard, Larry Harrah, Don Jordan, John Hann, Darrel Henyan, Mike Kautz, Sonny Kerr, Dennis Kellogg. Third row: Dick Haag, Chuck Hammel, Jerry Hern, Elton Hammel, LeRoy Joireman, John Kain, Myron Herman, Jerry Haupt, Nick Haas, Robert Jeromchek, Ted Heinrich.

Miss Stevens — 217 First row: Norma Lawrence, Donna Knudtson, Joanne LaBute, Marilyn Nichols, Myrle Knudtson, Donna North, Darlene Nance, Florence Lamb, Helen Lee. Second row: Elaine Milam, Evelyn Neilson, Marilyn Moore, Evelyn Minderman, Debbie Ludington, Jacqueline Nelson, Roberta Mann, Donna Mattson, Pat Kronmeier, P it Mason. Third row: Marlys Lindquist, Merna McSloy, Nell Napier, Mary La-Vigne, Laura Mewes, Kay Larson, Barbara Mathis, Sharon LaRue, Geraldine Meents, Glenda Larson, Darlene Voss.

Mr. Stumpf — 105 First row: Andy Martin, Kenny Nelson, Wayne Lawson, Thane Minehart, Ronnie Malmoe, Gene Meck, Robert Lage, George Lee, Ron Lehtola, Leland Marshall. Second row: Gene Lorenson, Bob Muhlenback, Leon Lewis, David Mackey, Alan Lewis, Fred Littlefield, Gerald Leighton, Elmer Linse, Ken Knudtson, Walt McMurdo. Third row: Al Kiehn, Ed Mahnert, Jim Krofcheck, Bob LaTurner, Gary Marks, Avery Miller, Darrell McNeil, John Milliron, Jim McKissick, Clifford Lamb, David McInnis.

Juniors Mrs. Broberg — 214A First row: Rosa Olson, Claudia Olsen, Delores Shaw, Frances Root, Jackie Richardson, June Reilly, Eleanor Reinhardt, Sharon Platz, Judy Price. Second row: Elma Riedlinger, Clarice Robbins, Donna Piper, Marjorie Odell, Lilla Robison, Renee Pearson, Joan Schroyer, Frankie Presto, Doris Poage. Third row: Ida Schmidt, Orphajean Shaw, Carolyn Page, Ethel Radtke, Dolores Richards, Camille Patterson, Roberta Searles, Faye Rudebeck, Irene Peterson, Lucille Schuerman, Judy Olsen.

Mr. Blackman — S2 First row: Earl Stitt, James Ryser, George Potts, Bill Scates, Darrel Stone, Rich Rust, Gary Stewart, Howard Plumlee, Lee Peters. Second row: Bob Simon, Jim Strang, Claude Peterson, Arthur Pagnotta, Merlo Olson, Tom Ryan, Gary Morris, Ron Roberts. Third row: Jim Seeley, Lew Rambo, Fred Routson, Spike Schuyler, Bob Payne, Harold Pugh, Ron Ramsey, Gary Owsley.

Mrs. Leland — 110 First row: Mary Alice Zentzis, Doris Winsper, Judy Wakeley, Karen Skaif, Joan Ziegler, Sandra Stan, Marilyn Ward, Jeanette Voels. Second row: Jean Zimmer, Sharon Smith, Velda Jones, Sandra Taschereau, Jean Willman, Pat Taylor, La-Rae Tipke, Marcella Wood, Arlene Woods. Third row: Delores Thovson, Beverly Wolfe, Karen Wetterau, Bonnie Shoemaker, Pat Willman, Rose Markham, Bonita Uhlenkott, Jacqueline Wellington, Laura Swift.

Mr. Forsyth — 300A First row: Bud Warashina, Donny Walter, David Williams, Jim Tipke, Tom Tusler, Ronny Wheeler, Mike Thaler, Janfrey Thoen, Pryor Wood, Pat Sweet. Second row: George Ziegwied, Jerry Sweet, Larry Tauscher, Mike Torosian, Gerald Vanell, James Whittekiend, Leonard Sunderland, Dick Walsh, Paul VanDusen, Dick Toth, Joel Watkins. Third row: Larry Young, Tom Talbot, Mike Sutton, Ted Teller, Robert Salberg, John Zieske, George VanLuchene, Jerry Wigen, Dave Welker, Mike Walsh.

Sophomores Miss Brockman — 126 First row: Susan Altizer, Sharon Bass, Nancy Clarke, Ruth Birchumshaw, Marva Burnette, Janice Booth, Nancy Castleman. Second row: Hazel Bush, Mary Brolliar, Kaye Bauer, Elaine Bartels, Sally Beck, Evelyn Colling, Nancy Bush, Dorcas Baker, Glenda Anderson. Third row: Mary Boot, Judy Campbell, Marjorie Benson, Marilyn Chrisman, Marjorie Arveson, Roberta Cline, Shirley Carpenter, Marlene Clafin, Pat Carr, Nancy Blodgett.

Mr. Brigham — 106 First row: Lanny Carney, Duane Buck, Fred Byrum, John Bass, Robert Clemons, David Ader, Keith Brown, Lewis Becker, Ron Cochran, Larry Crisp, John Amicarella, Lewis Clark. Second row: Neal Clason, Gordon Anderson, Fred Bradshaw, John Clinton, Robert Bennett, Jon Arnold, Bob Corigliano, Claude Cuzzetto, Ray Burkey, Ernest Buckles, Ron Caferro, Bob Soss. Third row: Keith Armagost, Gary Case, Ron Burke, Floyd Conrath, Dick Belton, Bill Anderson, Bob Butterfield, Roger Berger, Denis Arndt, Al Conrad, Charles Craig, Dale Cloyd.

Mrs. Forsyth — 125 First row: Nerita Corigliano, Andrea Foskett, Pat Ferguson, Darlene Filibeck, Rita Cunningham, Sally Eva, June Edwall, Patricia Fluaitt, Jaudine Fluaitt, Jeanne Elmquist. Second row: Maryalice Fredericks, Judy Cook, Jan Enos, Shirley Edens, Pat Evans, Janice Dashiell, Barbara DeMills, Diane Dietrich, Sandilu Dillman, Sandra Crosby, Jeanne Cook. Third row: Mary Jo Crowder, Yvonne Douville, Peggy Emerson, Peggy Flanders, Arlene Cusick, Margaret Durfey, Charlene Dixon, Wanda Doolittle, Lois Copeland, Sharon Ernst, Jacqueline Fisk.

Mr. Kienholz — 207 First row: Gene Edland, Ed Coyle, Gary Groskreutz, Ernest Gagey, Bill Grabner, Barry Burnett, Dave Freeland. Second row: Joe Dixon, Jerry Dormaier, Denny Drinkhard, Charles Fulks, Gary Gross, Bruce Duncan, Larry Erickson, Ray Erickson. Third row: Richard Dixon, Terry Baker, Robert Gardner, Orland Greenwood, Robert Gilbert, Wayne Gardner, Lloyd Fisher, Richard Dale, Ed Sallee.

Sophomores

Mrs. Harris — 211B First row: Donna Garrison, Judy Henson, Carol Hollar, Gladys Gibson, Mary Gillman, Karen Holley, Bev Holien, Saundra Hodge, Janet Holcomb, Carol Gensel. Sesond row: Ronna Gillingham, Janet Gilbert, Pat Glover, Margaret Hathaway, Marilyn Jacobsen, Joan Gifford, Anita Johnson, Bev Hasper, Marilynn Huss, Sandra Howard. Third row: Elsie Gearheart, Jaile Geer, Pat Joslyn, Donna Rae Johnson, Mary Gray, Eleanor Johnson, Jill Grant, Jean Helland, Barbara Hedquist, Anne Janke, Donna Johnson, Sandra Johnston.

Mr. Roestel — 307 First row: Larry Johnson, John Haldi, Jerry Johnston, Don Hersey, Dennis Howard, Wesley Howard, Art Binford, Gary Johnson, Ron Kamin, Don Herrick, Floyd Holmes. Second row: John Holcomb, Gary Hutchins, Dick Johnson, Sandy Jones, Mel Hogue, George Hilby, Bruce Graham, Pat Hunt, Ron Hardenbrook, Bob Ivy. Third row: Bill Kienholz, Richard Hink, Walter Highberg, Kenneth Kinville, Neil Hann, Ken Hedstrom, Bob Kissinger, Stan Shenefelt, Harvey Halvorson, Norman Hall, Wynne Johnson.

Miss Orr — 211A First row: Kathryn Kelling, Donna Kelly, Carol Miller, Cora Luther, Joyce Miller, Anna Katsoule, Elaine Kinzel, Sharon Krug, Arlene Knauss. Second row: Elnora Lewis, Lavelle Keener, Judy Mayberry, Janice Kramer, Frances Mitchell, Sally Maddocks, Kitty Messer, Allie McDaniel, Roberta Larkin, Judy Lathen. Third row: Shirley Knapp, Millie Kreis, LaVerne Langlois, Judy Loveless, Myrna Miller, Patty Lane, Ida Mae Kelso, Barbara Lindvall, Judy Mahoney, Penny McMullen.

Mr. Sabo — 308 First row: Jerry Linahan, Bob Maney, Bruce Luntsford, Dan Louden, Edward Moore, George Nelsen, Don Lunceford, Leo McPherson, Roscoe Maddox. Second row: Bill Ludtke, John Martin, Danny Laturner, Francis Miller, Charles Nichols, Robert Krogel, James Miller, John Mangan, Pete Munk, Gary Laturner. Third row: George Miller, Herman Knorr, Bob Kline, Jerry Klasen, Don Mishler, Richard Nelsen, James Moore, Dennis Nelson, Mike McCleary, Scott Murray.

Sophomores

Mrs. VanDoren — 124

First row: Janet Radanovsky, Shirley Nicoles, Barbara Powers, Vicki Rojan, Judy Morrison, Connie Poage, Gayle Moore, Joyce Rogers, Christa Olsen. Second row: Judy Peterson, Juanita Morris, Georgia Nehls, Donna Ruetsch, Connie Nelson, Gayle Preston, Janice Smith, Janice Nechanicky, Janet Penfold, Grace Paulsson, Patsy Edwards. Third row: Anna Primioni, Linda Pasquale, Carole Rowley, Myrna Nuxoll, Maureen Owens, Pam Reed, Shirley Ripley, Joy Renz, Juanita Roullier, Mavis Olson.

Mr. Jelinek — 309

First row: Alan Osborn, LaVerne Robertson, Larry Smith, Dale Owen, Ed Schmidt, Ron Shontell, Ron Schelling, Terry Prafke, Roger Riley, John Peterson, Larry Rosenberger, Charles Schwartzenberger, Dennis Reinhardt. Second row: George Scotten, Giles Payne, Kerry Quorn, Greg Parent, Ed Shuey, Richard Routson, Charles Riddle, Rod Olsen, Stanley Paul, Mike Park, Larry Sanborn, Jerald Shontell. Third row: Lawrence Reichelt, Mike Perry, Jess Perry, Jim Slawter, Neil Peckham, Leo Podd, Steve Poffenroth, Jim Ostby, Ed Shaw, Gary Schimke, Barton Smith, Jim Pittman, Kermit Rossmeier.

Miss Moyer — 218

First row: Marilyn Skonkwiler, Pat Sundberg, Diane Stolz, Gail Snyder, Shirley Simmons, Lynn Smith, Pat Sutton, Florence Sutton, Jean Stewart. Second row: Margie Stutsman, Penny Schudel, Pat Swanson, Evelyn Schaff, Carol Stairet, Linda Silver, Shirley Spencer, Carol Shenefelt, Marianne Starr. Third row: Peggy Self, Jessie Soinski, Irene Spence, Sally Sweigle, Lavone Sutton, Judy Sorenson, Marilyn Steele, Pam Smith, Beverly Shelton.

Mr. Stover — 311

First row: Ken Storkson, John Thompson, Bill Warner, Don Ziegwied, Don Stewart, Don Venneri, Sam Veltri, Mike Veltri. Second row: James Vogt, Warren Weston, Jack Webster, Rudy Wirthgen, Robert Szulerecki, Wayne Vaught, Larry Tevlin, Albert Tevlin, Ned Wogman. Third row: David Webster, Julius Weiler, James Thomson, Carrol Thornton, John Swinehart, Dick Welch Gary Stempel, Larry Stenson, Harry Whitman, Nick Trumble.

Sophomores Miss Ryan — GG

First row: Sandra Wakeley, Mary Vanhook, Irene Tiffany, Nina Woods, Ruby Woodworth, Karen Wyatt, Linda Wisman, Barbara Tolonen, Helen VanDoren. Second row: Kathleen Tracy, Karen Willis Shirley Tipke, Lois Wagner, Phyllis Watke, Bette Walls, Anna Wagner, Carolyn Totten, Valdean Walter. Third row: Janice Welandt, Arlene Wildman, Sharon Watson, Yvonne Zieske, Barbara Tubbs, Gale Young, Nancy Zidalis, Joan Thovson, Clara Jo Taylor, Judy Tarter.

Freshmen Mr. Chapman — S4

First row: Jack Brown, Bob Brown, Larry Anderson, Dennis Anthony, Paul Ader, Bill Borden, Stan Belton, Bill Barkley, Jay Barden, Dick Bush. Second row: Glen Armstrong, Wayne Beal, Tom Barbour, Joe Browning, Gary Adams, Dwaine Brown, Charles Anderson, Donald Brown, David Bogenreif. Third row: Dennis Armstrong, Richard Anderson, Dwayne Andersen, Ralph Benson, Daryl Bottjer, Art Anderson, David Adams, Doug Bester, Warren Benway, Philip Bigelow.

Mrs. Canup — 221

First row: Judy Capell, Frances Bell, Florence Beck, Shirley Brizendine, Norma Archer, Dorothy Benway, Ruth Altizer, Alice Binford. Second row: Lois Andrews, Donna Angel, Sharon Bacon, Karen Bowen, Gloria Burns, Maureen Brown, Janet Blaine, Carol Bogenreif. Third row: Patricia Belton, Pat Bauman, Pat Brown, Kathy Busby, Margaret Campbell, Judith Brotherton, Jean Anderson, Diane Adams.

Mr. Elsensohn — 203

First row: Bruce Carney, Richard Day, Ron Corkrum, Don Dawson, Garry Cameron, Francis Deno, James Cooper, Amer Colegrove. Second row: Darrel Ellis, Larry Cole, Bill Clothier, James Dewey, Jerry Carr, Jim Crowder, Dell DuChene, Bruce Ellingsen, Bob Coleman, Richard Fields. Third row: Jim Cosner, Orval Forney, Allen Erickson, Gale Case, Gary Cline, Dennis Carper, Howard Cook, Charles Cunningham, Darryl Dickey, Dennis Crawford.

Freshmen

Mrs. Treadwell — 219

First row: Pat Gravatt, Jackie Fawver, Virginia Ellis, Virginia Gilmore, Angela Fish, Laleta Frady, Ruth Christensen, Barbara Gross. Second row: Sharon Grandstaff, Diana Culp, Glenda Ginnold, Diane Dever, Shirley Fosket, Joyce Donais, Marilyn Coppins. Third row: Vicki Chestnut, Wanda Eutsler, Sharon Grippen, Janet Davis, Anna Gaston, Kaye Gifford, Harriet Dunn, Mary Day, Anna Garnsey.

Mr. Barry — 302

First row: Clarence Gust, Allen Hull, David Johnson, Kenneth Haskell, Jim Frank, Gerald Hooper, Bernard Hoskins, Stanley Johnson, Eddie Gray. Second row: Delos Johnston, Mike Johnston, Albert Friesen, Tom Fuller, Larry Garret, Bruce Garber, Jerry Jeppesen, David LeRoy Johnson, Ronald Haffner. Third row: Gary Gooch, Dale Helbig, Douglas Hayne, Jerry Haslett, Gary Gockley, Jim Gibbs, Leo Hutchins, Freddie Inks, Carl Highland, Dennis Garvin.

Miss Mele — 127B

First row: Judy Hicks, Carolyn Jacques, Marilyn Hilby, Rosie Haas, Barbara Henthorn, Charlotte Hilby, Roberta Hamann, Betty Hamlin, Janet Jacobson. Second row: JoAnn Hendrickson, Pat Horey, Gail Hegman, Sharon Halterman, Pat Hoerner, Alice Haydon, Yvonne Howell, Donna Hovind, Jean James. Third row: Bette Hanson, Lynn Hansen, Bette Hollenbeck, Nancy Hern, Diane Hibner, Linda Hynes, Denise Jacoby, Judy Hink, Nancy Highbarger, Loretta Hamilton.

Mr. Mabbott — 201

First row: Joel Laffoon, Dale Kile, Beau McTighe, Steve Karr, Carlos Locker, John Kelly, Jim Linville, Jim Lindeblad, Chuck Kelling, Ross Lange. Second row: Ronald Long, Philip Lewis, Larry Little, Reggie Lindvall, Melvin McKee, Gary McDonald, James LaBreche, Bill Knight, Larry Lang, Donald McClure. Third row: Andrew Keon, Bill McDonald, Howard King, Vern Lightbody, Richard LaVelle, John Langlot, Larry McGeath, Richard Kingsolver, Loren Lamb, James McDonald.

Freshmen

Miss Mikkelson — 220

First row: Dianne LeFors, Lavonna Juhl, Gloria LeVan, Gayle Logan, Marjorie McMartin, Marion Jenkins, Mary Kirwin. Second row: Arlene Jenson, Alice Krings, Pat LaBute, Erin Kanzler, Cathleen McCleary, Glenda Kimble, Barbara Kidder, Donna Jeromchek, Mary McCoy, Karen Johnson. Third row: Nancy Lokken, Faye Lorenson, Meredith Jones, Myrna Keplinger, Norma LeMaster Ramona Leighton, Ruth Larson, Jean Kirkpatrick, Terry Jewell, Jean McBroom.

Mr. Russell — S3

First row: George Markham, Dick Matheny, Noel Peterson, Ronald Nielson, Neal Mews, Jim Moore, Earl Mullen. Second row: Dave Olson, Gary Malmoe, Loren Mindermann, Stuart MacPhail, Dave Murcar, Stan Peterson, Bob Rainey, Gary Olson. Third row: Bill Moore, Earl Rainey, Jan Oberg, John Nugent, Myron Putnam, Butch Nelson, Larry Patton, Allen Rausch, Dave Martin, Jim Nelson.

Mrs. Schmidt — 127A

First row: Gloria Quade, Norma Olsen, Karin Ostness, Judy Otis, Rosalyn Neighbors, Sharon Malone, Barbara Muhs, Carmelita Prothero, Marlene Messerschmidt, Betty Olson. Second row: Mary Moron, Fay Phillips, Wilma Nurse, Betty Mead, Carolyn Peterson, Marilyn Nordby, Mary Pearson, Myrna Martin, Linda Morrison. Third row: Clara Morris, Janet Merrick, Janice Peterson, Judy Pearce, Zora Magruder, Virginia Maine, Marjorie Pederson, Cathy MacGown, Bonnie Poage.

Mr. Heslin — 304

First row: Ron Rexroad, Donald Salberg, Dave Rikerd, Don Roberson, Charles Sodorff, Eugene Reed, Carl Signs, Donald Spence. Second row: Richard Schuback, Roger Simonson, Delbert Root, Ronald Simard, Donald Sandstrom, Theodore Reedy, Bill Roullier, Rex Schimke. Third row: Dick Spray, Wayne Sandvold, Dee Scott, Billy Snyder, Lee Schurman, Marlow Uhlenkott, Mike Richardson, Robert Schalock, Dale Sciuchetti, Edward Simpson.

Freshmen

Miss Schwartz — 109 First row: Nona Lee Stine, Eleanor Redington, Martha Sullivan, Shirley Sutton, Velda Ryser, Patty Stoddard, Janet Seaberg, Patsy Smith, Vicki Reinertsen, Ann Ruskey. Second row: Joyce Schultz, Pearl Stevenson, Sandra Talbot, Vicki Rivin, Mara Lee Reilly, Marlene Rohn, Nancy Shenefelt, Barbara Sand, Carol Sleeman, Deanna Robbins. Third row: Deanna Rittgarn, Janet Taylor, Julie Senn, Marilyn Sly, Ellen Smart, Shirley Rankin, Sharon Riedel, Norma Rider, Joan Ross, Audrey Stewart.

Mr. Becher — 300 First row: John Stirling, Jeremy Thaler, Lester Zimmerman, Danny Taylor, Rudy Trujillo, Rodger Wilson, Mike Wickwire, Michael Taggart. Second row: Tad Wheeler, Gene Weiss, Bob Vawter, James Wahle, Charles Warren, Mike VanHoff, Roger Storey, Ronald Voss, Richard Wood, Jim Taylor. Third row: Larry Teller, Gary Voels, Richard Williams, Danny Standaart, Gordon Troxel, Warren Witty, Tom Wilkerson, John Tietz, Lloyd Stevens, Harold Sweeney, Bob Wilcox, Ronnie Toney.

Mrs. VanAustene — 108 First row: Judy Walker, Janet Walker, Donna Walker, Kay Vaughan, Linda Wakeley, Bonnie Wilson, Carol Tempero, Violet Wager, Jacolyn Yarber, Bessie Tibbett. Second row: Lynne Tyner, Eleanor VanSlyke, Sandra Willis, Hazel Westerkamp, Donna Tracino, Judy Wyrick, Marilyn Wilcox, Berwynne Vaughn, Phyllis Tomlinson. Third row: Janet VanderGaag, Jean Vanderberg, Thea Tinling, Anne Timmans, Janice Tomlinson, April Warren, Lucille Thomas, Nancy Travis, Loretta Warner, Donna Williams.

Dear Erin
Since I know you so well I will not tell those sweet white lies I have put in the other books. We have three years to go and I hope that we have at least one class together. Best of luck to one of my best friend

Love
Nancy

The N of the NE 11 quarter

Dear Erin,
Well it's one year
down & two to go. I hope
you have a successful hi-
school career & I know you
will. Lots of luck to a real
swell kid!
Bill Hollenbeck

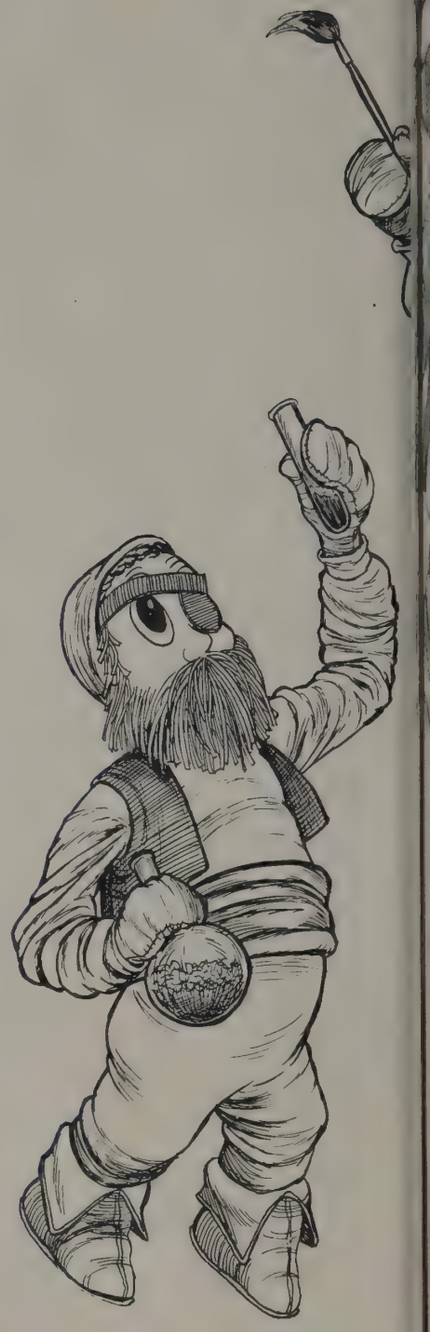

Dear Erin,
[illegible]
Yours truly,
Darlene

CLUBS

Dear
Erin.
It has been
lots of fun in this
last year. I hope you
will succeed in whatever
you want to do. I know you
deserve to succeed in what you
want to do (including boys)

Janet Taylor
"58"

Bill Belton

NATIONAL HONOR SOCIETY NEW MEMBERS — First row: Loren Hoffman, Gary Marx, John McDowell, Derald Long, George Lee, Graham Johnson, Pryor Wood. Second row: Sharon Jansen, Pat Larsen, Barbara McKee, Kathie Meyers, Deanna Davis, Shirlene Dykstra, Audrey Fish, Eleanor Reinhardt, Bud Warashina. Third row: Larry Neilsen, Lilla Robison, Renee Pearson, Nancy Burbank, Carol Berg, Ann Bergman, Beverly Edwards, Jane Seeley, Mary Ellen Wright, Lillian McIntyre. Fourth row: Don Johnson, Bob Roloff, Grant LaTurner, Richard Olney, Jim Joireman, Janice Crumbaker, Peggy Butters, Carole Gramlow, Darrel Stone. Fifth row: Dwight Wilson, Paul Schuyler, Dave Tomlinson, Denny Hagen, Janet Anderson, Camille Patterson, Norma Holquist, Barbara Burbank.

Tapping Con Highlights NHS Events

OFFICERS — Mary Slawter, secretary; Frank Rider, vice-president; Alice Richardson, president.

One of the highest honors a student can receive is to be tapped for membership in the National Honor Society. Rogers is the only school in Spokane that has a chapter of this national high school honorary.

To be eligible, a student must rank scholastically in the upper one-fourth of his class and must be a junior or senior. He is also rated by all faculty members on the basis of leadership, character and service. The final selections are determined by a special faculty committee.

The insignia, shaped in the form of a torch with the four requirements — scholarship, leadership, character and service — initialed on the handle, symbolizes these qualities as a key to success in life.

The traditional torch-lighting ceremony including the formal initiation of new members takes place at the annual banquet to which all alumni of the society are invited. Faculty members who are alumni include James I. Forsyth, John G. Jelinek and Ray E. Roestel. Others who are members of the national society are Paul C. MacGown, Mrs. Helen Leland, LaVerne Mabbott, Mrs. Arden Rowe, Mrs. Lena Schmidt and Miss Louise Smith.

In the absence of Mrs. Ethel Van Austene, Miss Elizabeth Herbert advised this group in planning their two events of the year.

SURPRISED BY TAPPING, SHARON JENSEN GIGGLES, CRIES.

CONGRATULATIONS OFFERED GRAHAM JOHNSON BY PRINCIPAL PURDY.

OLD MEMBERS — First row: Mary Slawter, Alice Richardson, Wilma Shook. Second row: Elouise Madren, Diane Deeble, Arena Kelso. Third row: Don Ellingsen, Frank Rider, Beverly Larson, Vicki May.

Congratulations
Class of 1955

Dodson's
FINE JEWELERS FOR 69 YEARS

Diamonds
Watches
China
Crystal
Silverware

BUDGET TERMS

AT

Dodson's
517 Riverside Avenue

FRENCH-LATIN CLUB — First row: Gary Minetti, Norma Rider, Judy Morrison, Deanna Chevigny, Ronna Gillingham, Audrey Fish, Miss Marion LeFevre, Bud Warashina. Second row: Marilyn Ward, Cathy MacGown, Evelyn Mindermann, Don Ellingsen, Marilyn Carpenter, Dorothy DeMers, Sharlene Taylor, Jane Houghton, Jane Seeley. Third row: Elouise Madren, Barbara Lewis, Frances Cline, Carole Gramlow, Delos Johnston, Marilyn Chrisman, Michael Thaler. Fourth row: Sharon Jensen, Dick Anderson, Bob Vawter, David Williams, Janet Anderson, Richard Olney, Judy Mahoney, Gary Marx, Glenna Madding, Judy Elmquist, Ron Ramsey.

SPANISH CLUB — First row: Mrs. Betty Pence, Doris Poage, Rosa Olson, Diane Deeble, Beverly Edwards, Cleona Juliano, Carol Hollar, Bruce Carney, Lanny Carney. Second row: Clarice Robbins, Doris Winsper, Janice Crumbaker, Lilla Robison, Marcella Wood, Vicki Rojan, Pat Frissell. Third row: Howard Jessee, George Ziegwied, Jerry Wigen, Art Pagnotta, Vicki May, Beverly Larson, Sharon Johnsen, Marilyn Carlson, Barbara Frovick, Sally Beck. Fourth row: Bob Coppins, Lew Rambo, Nancy Blodgett, Anna Primiani, Floyd Denham, Jon Arnold.

. . . AND "PROMENADE HOME"— FRENCH-LATIN, SPANISH AND SENIOR MATH.

From the many activities of these four clubs, French-Latin, Spanish, Senior Math and Junior Math, language and mathematics seem to play an important role in the life of Rogers students.

Students who have taken one semester of French or Latin are eligible for membership in the French-Latin club, but they must tryout before the club. Activities of this organization, advised by Miss Marion LeFevre, include preparing a Christmas box for a needy family, planning a banquet at which French and ancient Roman customs are used and holding an annual square dance party with the Spanish club and the Senior Math club.

Speaking Day Is High Light

High light of the year for all Spanish students is the annual Spanish speaking day sponsored by the Spanish club, which is advised by Mrs. Betty Pence. Students greet one another in the language and they usually wear some insignia or costume. Another event of this organization is the annual examination each spring to determine the best student of Spanish. To be eligible for membership, students must have completed one semester of Spanish with good grades. They are also selected by tryouts at which they present short talks in Spanish.

Students turn teacher in this next organization when members make-up the algebra test to give to students in Algebra II in the annual competition to determine the best student in mathematics. Open to juniors and seniors who are interested in mathematics, the Senior Math club, advised by Walter E. Doolittle, joins with other clubs to help the needy at Christmas time.

Club Open to Underclassmen

One of the few organizations to recognize freshmen and sophomores is the Junior Math club, advised by Alfred K. Ostness. This group gives the underclassmen a chance to take an active part in student activities and, thus, become more interested in the functions of the school.

This group held a Thanksgiving party this year and also prepared a box for a needy family at Christmas.

At SARTORI

—it's Time to Buy

an ELGIN

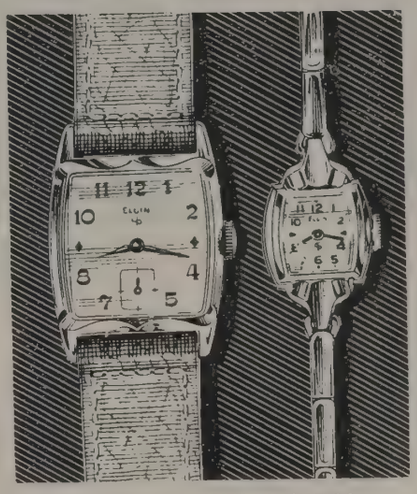

$33.75 $45.00

Prices include Federal tax

As Low as $1.00 Charge or Budget Weekly

for in these two Elgins the value of time is exemplified. Modest in price, they have all the qualities that make the name Elgin a watchword: a "million-dollar look," superb accuracy, and unfailing performance because of the DuraPower mainspring that is guaranteed forever against breaking.

SARTORI

Master Craftsmen in Jewelry

N10 Wall Street

SENIOR MATH CLUB — First row: Sharlene Taylor, Karen Skaife, Frances Cline, Helen Houghton, Grace Fish, Bud Warashina. Second row: Grant LaTurner, Mary Slawter, Diane Deeble, Dorothy DeMers, Carole Gramlow. Third row: Mack Harris, Elouise Madren, Judy Elmquist, Vicki May, Elaine Anderson, Gary Minetti, Warren Cook. Fourth row: Art Pagnotta, Lloyd Osborne, Frank Rider, Gene Shure, Tom Tussler, Norm McLean.

JUNIOR MATH CLUB — First row: Glenda Anderson, Phyllis Watke, Cathy MacGown, Norma Rider, Bonnie Wilson, Nona Stine, Sally Maddocks. Second row: Marlene Rohn, Maureen Owens, Sandy Willis, Patty Lane, John Nugent, Gary Stempel, Gene Lorenson. Third row: Ed Schmidt, Ned Wogman, Alan Rowan. Fourth row: Dale Sciuchetti, Steve Poffenroth Richard Nelsen, Darryl Dickey, Jon Arnold, Walter Highberg.

Best Wishes

FROM

MM Jewelers

Famous for Diamonds and Watches Since 1907

Registered Perfect Diamonds
America's Finest Watches
Convenient Credit Terms

"Stop in an See Us"

West 807 Riverside

OGA CLUB — First row: LaVerne Anderson, Beverly Edwards, Arena Kelso, Lillian McIntyre. Second row: Barbara Burbank, Marlene Anderson, Beverly Larson, Elouise Madren, Mary Slawter, Deanna Davis.

The initiation of new members into the Order of Gregg Artists was postponed indefinitely when Mrs. Ethel Van Austene, adviser, became ill. Activities were at a standstill until Mrs. Helen Leland became the new adviser.

To be considered for this organization students must receive all A's or B's in shorthand and must be a commercial major. Eligibility also depends upon citizenship and service. To maintain in good standing each must pass the junior test which is given to all members.

Participation in the annual Inland Empire Science fair is encouraged by the Cosmic club. Members of this group advised by John G. Jelinek also helped sponsor the Rogers Science fair which was held for the first time this year.

Composed of students enrolled in chemistry or physics or who have already taken one year of the sciences, the club meets regularly to plan industrial tours and to discuss the recent developments in the field of science.

COSMIC CLUB — First row: John G. Jelinek, adviser; Pryor Wood, Mike Thaler, Diane Deeble, Don Walter, Bernie Anderson. Second row: Gary Marx, Art Pagnotta, Lew Rambo, Mack Harris, George Brown.

FUTURE HOMEMAKERS OF AMERICA — First row: Janet Jacobsgn, Joanne Brinkman, Ida Anderson, Eleanor Reinhardt, Linda Morrison, Virginia Ellis, Kathy Kelling. Second row: Peggy Self, Vaunda Lea Clark, Marianne Starr, Judy Lathen, Clrisia DeMent, Joanne Becker, Janet Holcomb. Third row: Donna Mae Williams, Diane Adams, Ida Schmidt, Jean Helland, Peggy Butters, Laura Swift, Peggy Flanders, Margaret Durfey.

Any girl interested in home economics or in working toward better home life is eligible for membership in the Future Homemakers of America.

This club, advised by Miss Ella Moyer and Miss Charste Mikkelson, is affiliated with both the state and national organization.

Future Nurses of America is a group of girls who are interested in preparing for a career in nursing. Advised by Miss Rowena Fritchie, the school nurse, this newly organized club can be justly proud of winning the Rogers Record trophy awarded for contributing the most money to the March of Dimes campaign.

FUTURE NURSES OF AMERICA — First row: Carole Rhodes, Betty Mead, Eleanor Reinhardt, Helen Lee, Ruth Altizer, Janice Peterson, Jackie Fauver. Second row: Marie Denuty, Pat Frissell, Vicki Rivin, Barbara Lindvall, Jean Kirkpatrick, Carol Tempero, Marilyn Krall. Third row: Janice Tomlinson, La-Verne Madding, Ida Schmidt, Donna Mae Williams, Loretta Hamilton, Virginia Maine. Fourth row: Barbara Frovick, Faye Rudebeck, Arlyce Pearson, JoAnn Wahle.

LYRE CLUB — First row: Bill Scates, Dwight Wilson, Doug Davis, Ed Cook, Lloyd Osborne, Frank Rider, Graham Johnson. Second row: Phyllis Butts, Dianne Powers, Carole Rhodes, Pat Kronmeier, Ann Bergman, Carol Berg, Joanne Becker, Judy Elmquist, Joan Herman, Mary Garnsey. Third row: Jerry Haupt, George Venneri, Beverly Herman, Helen Hutchinson, Richard Olney, Grant LaTurner, Mike Sutton, Noreeta Fauser. Fourth row: Warren Cook, Darlene Voss, Janet Anderson, Norm McLean, Rod Brown, Bob Roloff, Denny Hagen, Mercides Husen. Fifth row: Mack Harris, Dave Gurr.

Juniors and seniors who are enrolled in a music class are eligible for membership in the Lyre Club.

Semi-monthly meetings including one in the evening at the home of one of the members are held. Presidents of this group this year were Norm McLean and Denny Hagen. William W. Thomas is the adviser.

Added to the club roster this year is the Archery Club which was organized through the efforts of Bud Coe. Any student interested in this sport is eligible for membership. Joseph J. Heslin advises the members of this club who shoot in the Pirates Cove after school in preparation for future competitive meets.

ARCHERY CLUB — First row: Marilyn Jacobson, Marilyn Chrisman, Sandi Dillman, Jan Nechanicky, Bruce Carney, Bill Roullier. Second row: Bruce Luntsford, Sally Beck, Nancy Blodgett, Margaret Durfey, Lanny Carney, Jim Fuller, Bud Coe. Third row: Jack Kennedy, Fay Phillips, Jeanne Cook, Bruce McTighe, John Clinton, Larry Coe. Fourth row: Leo Hill, Jim McDonald, Rich Rust, Pete Heineman, Bill Adams, John Harding, Richard LaValle.

RIFLE CLUB — First row: Charles Sodoroff, Stan Peterson, Del DuChene, Delbert Root, David Ader, Jack Brown. Second row: Earl Fontagnere, Dale Helbig, Pat Glover, Yvonne Douville, Shirley Nicoles, Vicki Rivin, Barbara Gray, Grace Gray, Bob Pattie, Bob Hodge, John Ader. Third row: Ron Voss, Jerry Tolonen, Larry Cress, Wayne Gardner, Larry Erickson, Dennis Douville, Richard LaValle.

Any student interested in guns or shooting is encouraged to join the Rifle Club. Members, advised by students Barbara Gray, Bob Hodge and Jerry Tolonen, practice shooting at the police range each week. Herbert Russell is the faculty adviser.

Cory Studio

A New Name

Formerly Scamahorn

GRADUATION SPECIALS

RI-8722 — 511 Kuhn Bldg.

ETTE AND BRUSH CLUB — First row: Ron Kelling, Claudia Olsen, Joan Ziegler, Vera Jordan. Second row: r Pettet, William Aller, adviser; Mary Slawter, Karen Wetterau, Florence Haffner, Marlene Claflin. Third row: Dick Belton, Patty Lane, Maureen Owens, Glenda Larson.

To promote and develop student interest in art is one purpose of the Palette and Brush club.

To be eligible for membership a student must have taken Art I and II, have a B grade average, be an art major or minor and also submit three pieces of work.

Advised by William Aller, this group meets to discuss possibilities of more art displays in the halls and of a Junior Art club which would be open to any student interested in art, but who is unable to major or minor in it.

Any student interested in promoting cleaner speech, cleaner character and cleaner living is eligible for membership in the 3 C's, a club whose goal is to promote these principles.

Under the leadership of Norm McLean and Bob Roloff, fall and spring presidents, and Ray E. Roestel, adviser, this group meets every other Friday before school to discuss club activities or to listen to special speakers. One of the annual activities is helping a family at Christmas.

s CLUB — First row: Carol Berg, Karen Wetterau, Dianna Riley, Claudia Olsen, Glenda Larson, Sharon Jensen, Janet Anderson, Norm McLean, Bob Roloff. Second row: Shirlene Dykstra, Jeanne Swartz, Dianne Powers, Richard Olney.

Esther's
School of
BEAUTY
CULTURE

LEARN
PERMANENT
WAVING
HAIR STYLES
FACIALS
MANICURING
HAIRCUTTING
COLORING
BLEACHES

Esther's
School
Beauty Culture
MAin 6027
N223 Post

PIRATE MODULATORS — First row: Don Sandstrom, Kay Harnois, Richard Hammond. Second row: Gene Schur, Lew Rambo, Bill Moore, Leilani Howell.

"Resolved, That the Congress of the United States Should Abolish Protective Tariff" was the debate question this year. As members of the northeast district the varsity, ably coached by Arthur D. Grafious, participated in nine debates. Special events which students entered were the northeast tournament at Gonzaga and the novice tournament in April at Marycliff.

"Each member of the Pirate Modulators, a radio club, has as his objective, obtaining a "ham" license. To qualify for membership each must also build his own receiving set. This group, advised by Ray E. Roestel, meets before school every Wednesday morning to practice the International Morse code in preparation for a national examination.

DEBATE — First row: Richard Dixon, Alan Rowan, Susan Weston, Marilyn Jacobson, Lanny Carney, Mary Ruth Boot. Second row: John Milliron, Judy Sorensen, Jill Grant, Maureen Owens, Penny McMullen, Walter Highberg.

BLODGETT'S

4617 Nevada — HU-4591

Where Your FOOD DOLLAR Goes FARTHER

GROCERIES

HARDWARE

Large Parking Area

Club Autographs

Business Careers

Offer . . .

HIGH SALARIES

PLEASANT
WORKING CONDITIONS

RAPID ADVANCEMENT

For those who would like a career in Business, KBU offers the following professional courses:

- Secretarial Science
- Business Administration
- Accounting
- Bookkeeping
- Machine Bookkeeping
- Comptometer

For those with good background training who need a knowledge of Shorthand quickly we recommend:

SPEEDWRITING

The ABC Easy-to-learn System . . . Training to 120 words per minute takes six weeks in Day School Classes — twelve weeks in Night School Classes.

KINMAN
Business University

Call or write for information and free booklets describing the above courses

South 110 Howard Street

Phone MA-1131

THESPIANS — First row: Dale Brannon, adviser; Alice Richardson, Kathie Meyers, Sharon L. Johnson, Arlene Knauss, Bob Szulerecki. Second row: Lee Peters, Norma Holquist, Norma Munson, Peggy Butters, Marilyn Huss, Marjorie Arveson. Third row: George Brown, Jim Joireman, Jack Hutson, George Lee, Tom Allison. Fourth row: LeRoy Joireman, George Boomer, Dan Cloninger, Denny Arndt, Cal Karbowski.

Advancing the standards of excellence in dramatic arts is the purpose of Thespians. This national organization forbids secrecy and membership is given in recognition of meritorious work in the dramatic arts.

To become a member of Troupe 1064, a student must have participated in at least two three-act plays and earned 15 Thespian points. Advised by Dale F. Brannon, the club meets twice monthly at the homes of members to plan projects. Money from these projects is used to send one of the members to a high school summer camp at Washington State college.

This group also helped formally initiate the drama club at Lewis and Clark high school into the national Thespian society. Jim Joireman and George Lee were the presidents.

STAGE MANAGERS — Jim Joireman, George Lee, Tom Allison, John Hann, George Boomer, Bob Szulerecki, Stuart MacPhail, Darrel Ellis.

Leaders Receive Training From Clubs

Now that you are familiar with many of the school clubs, you should realize the important role which they play in the lives of Rogers students.

Most of the school leaders receive their later honors because of the leadership and character training of the clubs. Every club member has an equal opportunity to be an active worker because of the relatively sma'l size of each group. He can make new friends, work on various projects that need his particular skill, learn social customs and make good use of his leisure time by supporting the club's activities.

Through his club membership he can enjoy dances, parties with his own club members, with other clubs or with other chapters at the other Spokane high schools. He also has an opportunity to attend state meetings, conventions or formal banquets. He can compete in sports events or contests. He can also practice good citizenship by supporting the many charitable drives of the clubs.

One such project is helping a needy fami'y at Christmas time. Members bring food, clothing and toys to brighten the less fortunate. In January the clubs competed in the "Teens Against Polio" campaign sponsored by the Record. Money was raised by bake sales, coat hanger drives, collections, rummage sales and roller skating parties.

New interests stimulated students to form three new clubs this year. Approximately ninety students claim to be members of either the Pirate Modulators, the Future Nurses of America or the Archery club. The Quill and Scro'l, a national journalism honorary, was also reorganized.

During the spring semester an interclub council was organized by John Dixon, student body president. The members were the presidents of each club. The major project of the group was the purchasing of galvanized waste baskets to replace the old baskets in the halls. Each club designed its own with the club emblem, colors or a typical scene characterizing the group. This not on'y brightened the halls but aided in cleaning them up.

Clubs Number 20

A complete roster of clubs includes: Archery, Cosmic, Debate and Speakers' Bureau, Future Homemakers of America, Future Nurses of America, French-Latin, Junior Math, Lyre, Order of Gregg Artists, Palette and Brush, Quill and Scroll, National Honor Society, Pirate Modulators, R-c'ub, Senior Math, Spanish, Thespians, 3-C's, Rifle and Ski club

In whatever field the interest of the individual lies, these groups give him the opportunity to come in contact with others with the same interests. These organizations play an important role at Rogers. It is easily seen that their influence is not only for the student today at school, but they help develop him into a better citizen of tomorrow.

Dorian

Artistry in Photography

436 Peyton Bldg.

MA-6815

ACTIVITIES

Bill Belton

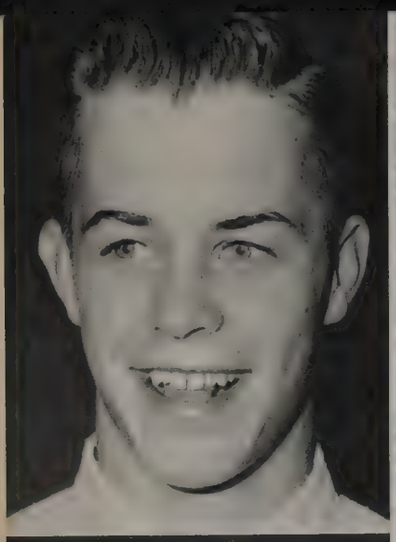

ALL WORK AND NO PLAY ISN'T FOR COUNCIL MEMBERS WHO POSED FOR TREASURE CHEST PICTURE.

Fall ASB Promotes Home-coming

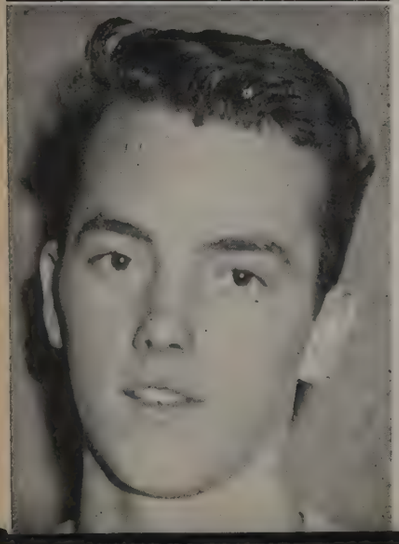

DON ELLINGSEN, PRESIDENT
JACK FANNING,
VICE-PRESIDENT
ALICE RICHARDSON,
SECRETARY
LOREN HOFFMAN, TREASURER

From the first student council meeting, September 15, to the installation of new student body officers in January, President Don Ellingsen and his team of Jack Fanning, Alice Richardson and Loren Hoffman carried out several projects and introduced new ideas.

The big activity of the fall semester was the first home-coming football game honoring alumni. Approximately seventy-five alumni attended the special reception held in the Pirates Cove after the Bucs' convincing victory over Lewis and Clark.

Committee chairmen who helped carry through the ASB plans were Kathie Meyers and Derald Long, convocations; Carol Berg and Ann Bergman, dance; Frank Rider, student court; Graham Johnson, elections; Diane Deeble, constitution; Mary Slawter, membership; Gary Minetti, cafeteria; and Burt Chamberlin, greeting committee.

Dances Are Success

The first dance of the semester was the Harvest ball which was so successful that for the first time the dances were held in the big gym. Financially, this dance and other mixers were very profitable.

The system of political parties was worked out by the election committee so that candidates had to file either for the purple or the gold party. Each student voter registered, and in the final elections three students were running on each party ticket.

The many plans and ideas of the Ellingsen administration laid a good foundation for the spring associated student body officers.

Spring ASB Works Out Point System

"We promise to bring you something new in the way of student activities," were the basic campaign promises of both the purple and gold parties so the students crossed party lines to elect John Dixon, Derald Long and Kathie Meyers. The treasurer, Loren Hoffman, is selected for the school year. These officers showed the student body that they meant what they promised.

Point System Set Up

Probably the most important contribution was the establishment of a point system so that student leaders including the ASB officers and committee chairmen, Girls' League president, Boys' Federation president and the editors of the Rogers Record and the Treasure Chest would receive points toward an ASB pin.

New committee chairmen named were: Sharon Jensen, greetings; Elouise Madren, membership; Don Ellingsen, elections; Sharlene Taylor and Bud Warashina, convocations; Bob Roloff, charters; Paul Schuyler, constitution; Phil Mast, cafeteria; Jim Strang, sports queen contest; Rod Robertson and Sue Best, freshmen; Graham Johnson, party system; Lee Bloxom, activity ticket; Neva Kelley and George Lee, home-coming; Jeanne Swartz, class officers; Bob Miller and Pat Frissell, charity; Marilyn Coppins, bulletin; Nancy Burbank and Carl Burrell, activity awards; Lois Dolan and Dick Johnson, student body pledges; Doug Davis and Barbara Johnson, one-way stairs; Lillian McIntyre, ASB stationery; Derald Long and Jack Fanning, driving contest; and Derald and Kathie Meyers, courtesy week.

JOHN DIXON, PRESIDENT
DERALD LONG, VICE-PRESIDENT
KATHIE MEYERS, SECRETARY
LOREN HOFFMAN, TREASURER

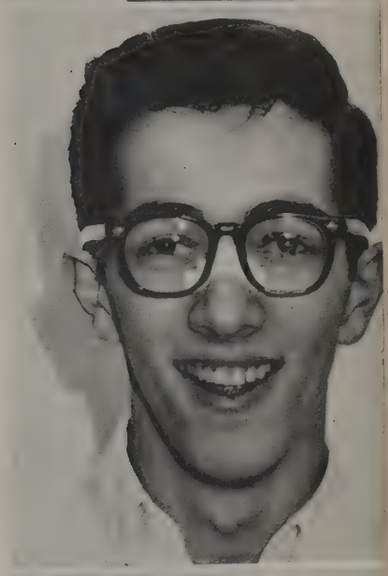

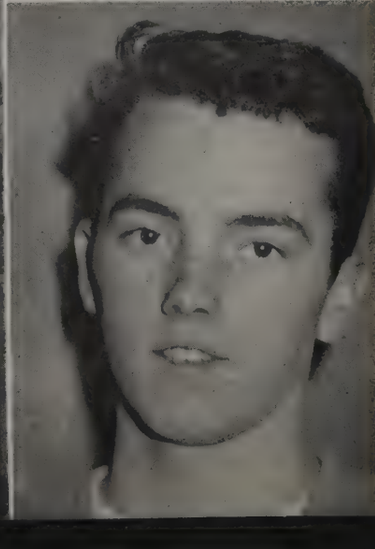

STUDENT COUNCIL REPRESENTATIVES LISTEN SO THAT THEY CAN REPORT WHAT'S GOING ON AT ROGERS.

League Is Active

Draperies for the Girls' League office was one of the accomplishments of the fall officers. The sewing was done by Carole Gramlow, assisted by the home economics department. This project added much to the appearance of the office.

Other activities included: The Dad-and-Daughter banquet; the home-coming; the tea with other Leagues of Spokane; addition of two new committees; serving at the faculty luncheon; several general and sectional meetings; and installation of the spring officers.

"Winter Wonderland" was the theme of the Dad-and-Daughter affair which had the largest turnout in many years. Mary Slawter was chairman.

Rogers girls were the hostesses this year at the tea where the old and new officers and their advisers from Lewis and Clark, North Central and Rogers discussed accomplishments and activities of their organizations.

Two new committees added during the fall semester were the serving girls and the trophy case committee. These offered new ways for the girls to earn points for their Girls' League pins.

Last activity of the semester was the traditional candle lighting ceremony when the old officers turn over their sweaters and duties to the newly elected ones.

VICKI MAY, TREASURER
ELOUISE MADREN, SECRETARY
LILLIAN McINTYRE, VICE-PRESIDENT
BEVERLY LARSON, PRESIDENT

FALL REPRESENTATIVES — First row: Barbara Gray, Mary Ellen Wright, Donna Hovind, Barbara Muhs, Donna Mattson, Joanne Becker, Fern Johnson. Second row: Norma Ryder, LaVerne Madding, Judy Morrison.

Tea Is Big Event

Highlighting the spring activities of the Girls' League was the annual Senior Mothers' Tea. This event for the senior girls and their mothers is eagerly awaited by all who attend.

Other activities included: Three general and two sectional meetings; vocationa' conference; ticket selling campaign; Spring Day; Frosh Day; and purchasing of two new sweaters, new aprons for serving girls and badges for the usherettes.

The vocational conference sponsored jointly by the League and the Boys' Federation was held April 22. Speakers from various groups spoke to students on vocations such as journalism, modeling, photography and secretarial.

Spring Day this year was very successful even though the weather varied from snow flurries to sunshine. By having more girls at the mixer, the Girls' League officers were served breakfast by the Boys' Federation officers. The breakfast, a hearty meal, consisted of waffles, bacon and all the usual accompaniments.

League officers and the advisers, Mrs. LaVelle Black and Mrs. Helen Leland, visited the grade schools in the vicinity to tell the eighth graders about Rogers to conclude another successful year of the Girls' League.

WILMA SHOOK, TREASURER
MARY SLAWTER, PRESIDENT
BARBARA LEWIS, VICE-PRESIDENT
NORMA HOLQUIST, SECRETARY

SPRING REPRESENTATIVES — First row: Shirley Brizendine, Jill Grant, Colleen Keegan, Mary Pearson, Dorcas Baker, Nancy Hovind, Barbara Gross, Kathie Kelling, Second row: Joanne Tibbett, Faye Lorenson, Ann Bergman, Donna Hovind, Mary Alice Zentzis, Marilyn Carpenter, Alice Finney, Maureen Owens, Shirley Tipke.

BOYS' FEDERATION REPRESENTATIVES — First row: Alan Osborn, Jim Sorenson, Gary Gockley, Gary McDonald. Second row: Bill Warner, Keith Brown, Denny Driskill, Dick Toth, Carl Burrell. Third row: Bruce Carney, Ed Moore, Richard Matheny, Bill Borden, Norm McLean, Neil Rector. Fourth row: Ron Kamin, Gary Smith, Lew Rambo, Bruce Crowe, Denny Hagen, Glenn Wenrick.

Group Has Two Aims

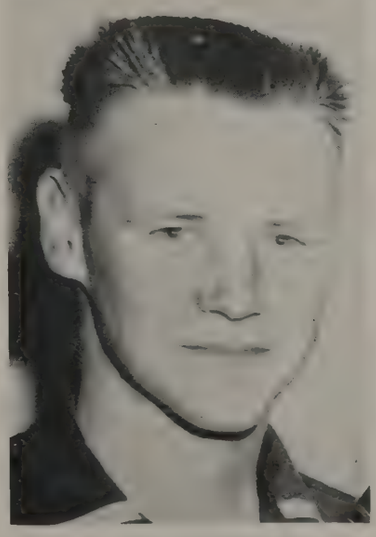

BOB MILLER, PRESIDENT
CAL KARBOWSKI,
SECRETARY-TREASURER

Boys' Federation committees and activities are aimed at two principal objectives: To improve conditions around the school and to provide programs and activities beneficial to the school and to the students.

Every boy is a member of this organization and, thus, all have an equal chance to work on any of the many committees.

Fall activities got underway slowly until the appointments of committee chairmen were made by President Bob Miller. Among the committees were: Ticket sellers, fire squad, tutoring, freshman greeting, constitution, vocational conference, entertainment, projects, intramural sports, car registration, tanglefoot, car patrol, publicity, cafeteria, complaints, Dad's night, conductors and hall patrol. By working on these committees, boys earn points toward their Federation pins. Gold, silver or bronze pins are awarded to those who earn 1000, 700 or 400 points respectively.

On the top of the list of projects was the ticket booth constructed in the shops for use at games at Meyer field. This addition speeded up ticket sales and eliminated much of the congestion at the gate.

The intramural program supervised by E. G. Kienholz gave boys not out for the teams a chance to compete in three sports — basketball, football and volleyball. Competition was between the homerooms according to grade level.

During the fall semester three gneral meetings featuring guest speakers were held, but probably the biggest event of the semester was the annual Mother-and-Son banquet held in December. Adviser for all Federation activities is E. B. Chrisman.

JOHN DIXON, VICE-PRESIDENT
PHIL MAST, SERGEANT AT ARMS

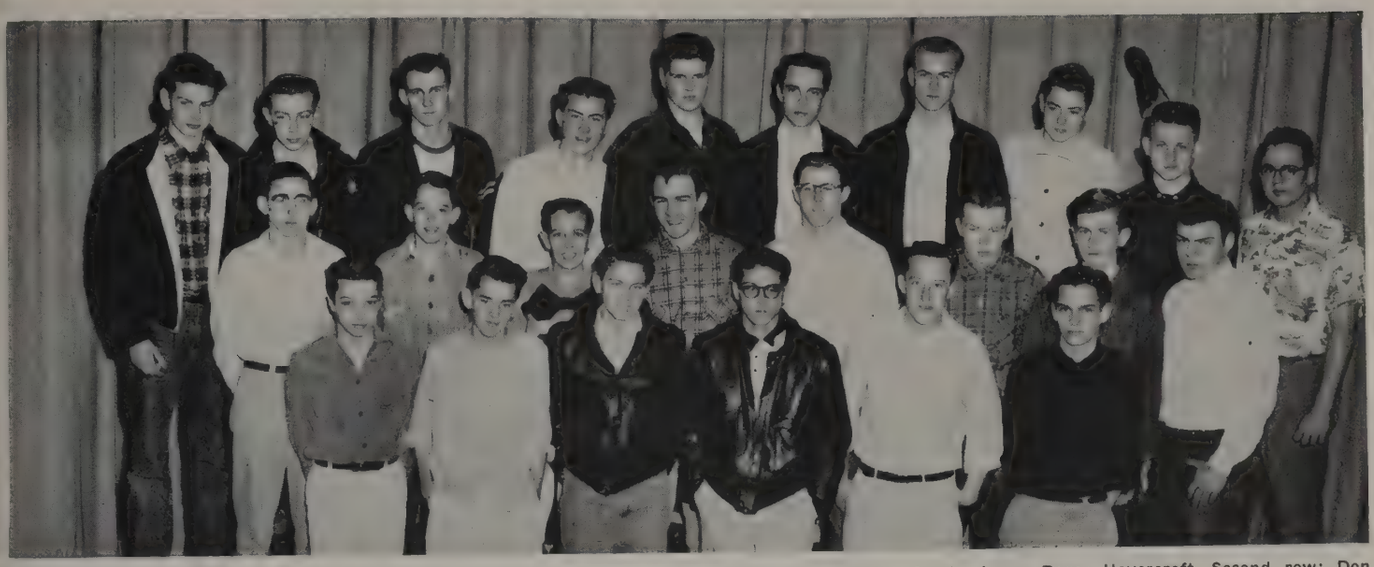

SPRING REPRESENTATIVES — First row: Philip Lewis, Keith Brown, James Nelsen, Carl Burrell, Sandy Jones, Roger Havercroft. Second row: Don Walters, Don Dawson, Mike Wickwire, Ron Haffner, Neil Rector, Bill Scates, Wayne Vaught, Del Brown. Third row: Rod Olson, Dan Louden, Denny Driskill, Tom Barber, Gary Smith, Wally Louden, Bruce Crowe, Myron Herman, Graham Johnson, Ron Hubert.

Dugouts Are Project

The most successful Dads' Night ever attempted was the highlight of the Boys' Federation's spring semester activities.

Jack Fanning presided over Federation activities during the spring semester with the assistance of Burt, Bud and Ken. Boys' adviser is E. B. Chrisman. Federation officers found themselves serving breakfast to the Girls' League officers because more girls than boys were in attendance at the Spring day dance.

The building of dugouts for the baseball field was the biggest project of the semester for the Federation. Over ninety dollars was appropriated for the dugouts which were bui't by students with the help of the coaches.

Plaques were obtained for the homeroom champions in intramural basketball and softball. These plaques will be kept by the winning homeroom until the championship transfers.

Other spring activities of the Federation were the annual selection and sending of one boy to Boys' State and the revision in the point system.

Three outstanding cons were held during the semester in addition to the annual Vocational conference.

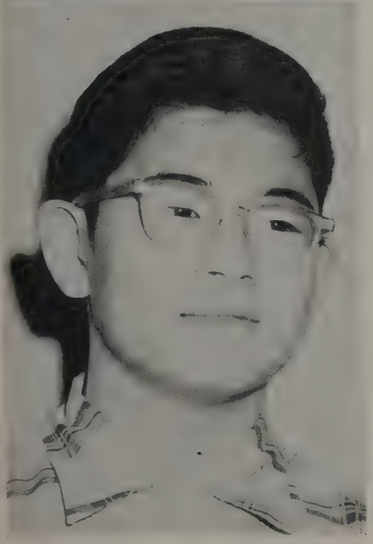

JACK FANNING, PRESIDENT
BUD WARASHINA, SCERETARY

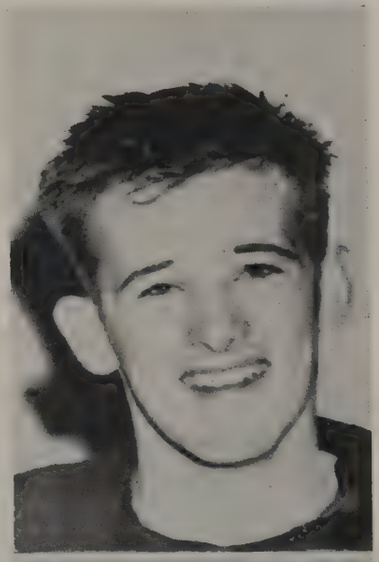

BURT CHAMBERLIN, VICE-PRESIDENT
KEN EILMES, SERGEANT AT ARMS

GIRLS' LEAGUE COMMITTEE CHAIRMEN — First row: Pat Larsen, Deanna Davis, Barbara McKee, Carol Berg, Ann Bergman, Shirlene Dykstra. Second row: Arlyce Pearson, Arena Kelso, Cheryl Shoff, Mary Slawter, Carole Gramlow. Third row: Florence Haffner, Pat Fanning, Barbara Burbank, Camille Patterson, Janet Anderson.

Girls' League activities are under the direction of the many committee chairmen and their advisers.

Each semester the girls sign up for the committee to work on the following semester. They are then chosen by the officers by their dependability and interest in the organization. The chairmen then select the girls they wish to have help them.

One of the larger groups is the Big and Little Sister committee. The girls on this committee come to school before it begins in the fall to organize their committee so that when the freshman girls arrive at Rogers, they will be greeted by their Big Sister. There are many other committees that are small in number but large in importance.

Teachers, other than the girls' advisers, help with this work.

GIRLS' LEAGUE COMMITTEE CHAIRMEN — First row: Colleen Keegan, Beverly Edwards, Alice Richardson, Lillian McIntyre, Mary Ellen Wright, Diane Deeble, Melba Bowers. Second row: Sharon Jensen, Karen Skaife, Sharlene Taylor, Carolyn Page, Wilma Shook, LaVerne Anderson, Marilyn Chrisman, Jane Seeley. Third row: Marilyn Ward, Dianna Riley, Elouise Madren, Vicki May, Sue Best, Helen Hutchinson, Janice Crumbaker, Pat Swanson, Dorcas Baker.

BOYS' FEDERATION COMMITTEE CHAIRMEN — First row: Graham Johnson, George Venneri, Denny Driskill, John Hanenberg, Doug Sutherland, Grant LaTurner. Second row: Jim Covey, Denny Hagen, George Brown, Ed Mindermann, Cal Karbowski.

Boys' Federation committee chairmen are called upon many times to help with work of the Federation. These chairmen, selected by the officers and adviser, do many things to help better the school.

Each year the success of the Mother-and-Son banquet is due to the work of the committee. Some of the committees are in connection with the League.

Keeping order in the convocations is the duty of the conductors and usherettes.

The conductors are boys chosen by the Boys' Federation while the usherettes are selected by the Girls' League. Both of these groups help at all convocations. Federation and League points are received by the students who help in this way.

USHERETTES — First row: Shirlene Dykstra, Colleen Keegan, Ann Bergman, Lillian McIntyre, Cheryl Shoff. Second row: Glenna Madding, Carol Berg, Elouise Madren, Bonnie Corskie, Joanne Rankin, Bonnie Shoemaker.

CONDUCTORS — First row: Ed Cole, Len Pielli. Second row: Doug Davis, Mike Sutton, John Hanenberg.

LUSTERIZED
DRY CLEANING

by

IDEAL
Laundry and Cleaners

Spokane's Largest

Just Call BRdway 1200

4 CONVENIENT LOCATIONS
Main Office — E17 Boone

Branch Offices

S617 Washington
S316 Monroe
N124 Stevens

Cash and Carry Savings!

HALL PATROL — First row: George Morton, Ron Hubert, Tom Tusler, Wayne Vaught. Second row: Roger Havercroft, Ed Mindermann, Charles Nichols, Ken Ford.

Federation Committees Keep Busy

Three active committees of the Boys' Federation are the hall patrol, fire squad and the ticket sellers. Members of these groups earn points for their work.

Probably the busiest workers are those boys who sell tickets. Aided by Mrs. Arden Rowe, bookroom clerk, this group sells tickets to all sports events and Federation activities.

The fire squad is responsible for planning fire drills often enough to meet school regulations. They direct all traffic during these drills. It's also their job to see that each room has a bulletin telling which exit to use during the drill.

Another "order squad" is the hall patrol. These boys are on duty each period during the day. Their job is to check that students don't roam the halls. During the three lunch periods members of the squad are stationed at each stairway to keep the confusion confined to the main halls.

Another committee, which is active but is not pictured, is the car patrol. These boys keep a check on the cars in the parking lot.

All these groups make the Federation office their headquarters.

TICKET SELLERS — First row: John Hanenberg, Denny Driskill, Doug Davis. Second row: Tom Talbot, Len Pielli. Third row: Richard Hammond, Don Hatcher, Mike Sutton.

FIRE SQUAD — First row: Dwight Wilson, Dick Toth, Ron Oliver, Jim Strang, Red Robertson. Second row: Jerry Haupt, John Hanenberg, Floyd Denham, Al Maine. Third row: George Venneri, Jim Covey, Louis Haffner, Russ Guenther, Ed Mindermann.

Reddy Kilowatt and the

More Than One Thousand

Men and Women of

THE WASHINGTON WATER POWER COMPANY

Extend Congratulations

and Friendly Best Wishes

to the

GRADUATES

YOUR FUTURE IS BRIGHT IN FREE AMERICA!

THE WASHINGTON WATER POWER CO.

a tax-paying private enterprise

FONK'S 5c to $1 Store

Home of School Supplies, Binders, Fillers, Notebooks

for School

For All the Family Needs Too

Visit the Different Departments

- Hardware
- Notions
- Dry Goods
- Finest in Hosiery
- Jewelry
- Stationery
- Glassware
- All Kinds of Kitchen Utensils

FONK'S

IN HILLYARD

Call GL-1740

Erie Dairy

HOME-OWNED

EFFICIENT SERVICE

CALL GL-2311

N5501 Market

KEEPING STUDY HALL ATTENDANCE RECORDS ARE THESE 214 CHECKERS.

CHECKING THE FILES ARE MAIN OFFICE WORKERS CLAUDIA, BETH AND DIANE.

THESE GIRLS ARE RESPONSIBLE FOR CHECKING STUDY HALL ATTENDANCE IN 127.

PAT AND FRANCES HELP WITH PROBLEMS THAT ARISE IN THE SHOP OFFICE.

JANET, CLAUDIA AND RONNA DO JOBS THAT HELP SCHOOL LIBRARIANS.

One of the ways to earn points toward a Girls' League pin is by working in one of the offices, study hal's or library.

Checkers for 214 pictured on page 98 are: First row: Frances Goodrich, Helene Jordan, Arlene Tiffany. Second row: JoAnne Schutz, Delores Richards, Arlyce Pearson, Roberta Cline, Donna Johnson. Third row: Cora May Sanger, Janice Stewart, Barbara Johnson, Sharon Smith, June Blandy.

Checkers for 127 pictured on page 98 are: First row: Evelyn Mindermann, Jeri Barden, Jeanette Voels, Valdean Walter, Allie McDaniel, Marlene Anderson, Bonnie Corbin. Second row: Dolores Richards, Gail Young, Marlene Claf.in, Peggy Flanders, Marjorie Arveson, Arlene Cusick.

Schulze Corner

SPORTS TICKETS
Are Always Available

MAGAZINES
FOUNTAIN

N5128 Market HU-6022

Always
a Carnival
of
Furniture
and
Appliance
Values

HILLYARD
FURNITURE

NORTH 5118 MARKET
GL-1601

GIRLS' LEAGUE OFFICE WORKERS — First row: Mary Ellen Wright, Carole Rhodes. Second row: Joanne Tibbett, Kay Greenside, Arena Kelso. Third row: Ann Bergman, Beverly Herman, Cheryl Shoff.

Answering phones, running errands and taking care of lost-and-found articles are only a few of the many duties performed by the Girls' League office workers. They also do any typing that must be done.

Those who wish to work on this committee sign up at the beginning of each semester and from this list the workers are selected by the Girls' League officers and advisers.

Boys' Federation office workers do similar jobs and they also take charge of the office in the absence of the adviser.

Points earned by the workers are applied toward Federation and League pins.

TAKING IT EASY IS LARRY CRESS, BF OFFICE WORKER.

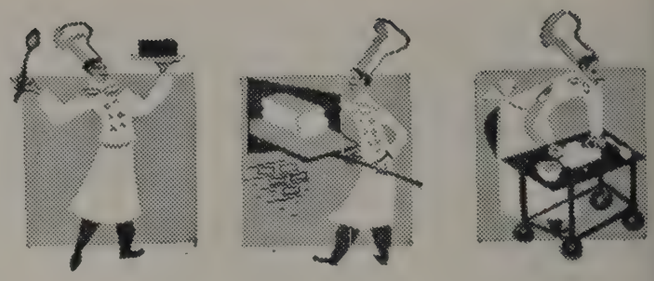

WESTMINISTER BAKERY

DELICIOUS VARIETIES OF BAKERY GOODS

Our Specialty

Wedding Cakes

Birthday Cakes

Pastries for All Occasions

OPEN SIX DAYS A WEEK — 9:a.m. 'til 6 p.m.

GI-5378 **N4916 Market**

ART ROOM WORKERS — First row: Evelyn Neilson. Second row: Elnora Lewis, Pam Smith. Third row: Barbara Cochran, Margaret Durfey.

NURSE'S OFFICE WORKERS — First row: Pat Frissell, Carole Rhodes, Elaine Milam, Marie Denuty. Second row: Jane Seeley, Irene Peterson, Kay Greenside.

BOOKROOM WORKERS — First row: Marilyn Moore, Arlene Knauss. Second row: Joy Renz, Bev Larson.

BUSINESS OFFICE WORKERS — First row: LaVerne Anderson, Marlene Falsetto, Marilyn Carpenter. Second row: Janice Welandt, Beverly Shelton, Merna Nuxoll.

IGA
Liberty Market and Grocery

Corner of Market and Diamond

Liberty Means Low Prices
and
Low Prices Means Liberty

GRADE "A" MEAT

The Best of Quality
Groceries, Meats, Fruits
Vegetables and Service

Free Parking
WHILE SHOPPING

CAFETERIA PATROL — John Hanenburg, Doug Sutherland, Doug Davis.

Helping to keep the cafeteria running smoothly are duties of the cafeteria patrol and helpers. Both play an important part in the cafeteria system at Rogers.

The patrol consists of boys who, during the three lunch periods, see that all papers and dishes are put in their proper places. They also help to see that lunches are purchased in an orderly fashion.

The cafeteria helpers are girls who assist the cooks in the kitchen. They help serve the food and also do the dishes. They clean the tables after each lunch in order that they may be ready for the next comers. If it were not for these girls, the serving of lunches would not be done so quickly and efficiently.

CAFETERIA HELPERS — Diane Stolz, Mary LaVigne, Lynn Smith, Grace Paulsson.

GUILTY SEEMS TO BE THE UNANIMOUS DECISION OF THE STUDENT COURT.

Court Is Vital Part of ASB

"Raise your right hand! Do you swear to tell the whole truth, and nothing but the truth" and with these words student court comes to order.

Although the court is not quite as formal as it sounds, this group is an important and essential part of the student body for its duty is to see that violaters are tried and given just sentences.

Presiding as judge for the first semester was Dwight Wi'son and for the second semester, George Venneri. A boy and a girl from each class act as the jury when the court meets each Wednesday morning.

JUDGES AND COMMITTEE CHAIRMAN CHECK OVER VIOLATION RECORDS.

Congratulations
Seniors

Rutherford's Triple XXX

E2125 Sprague

N2819 Division

SMITH'S RECORD SHOP

Records — Record Players

N4814 Division

HU-8261

Alvira Smith, Prop.

Football Is Theme of Fall Cons

CON CO-CHAIRMEN Kathie Meyers and Derald Long welcome freshmen.

"STRONG LEGS RUN" Football player Burt Chamberlin and cheerleader Kathie Meyers pose with the Queen of the Shrine game.

FACULTY MEMBER L. LaVerne Mabbott caught "up a creek."

Moving the band on stage . . . introducing the football squad . . . "This Is Your Life, Jack Fanning" . . . costumed freshmen perform . . . outside pep rally . . . the Gonzaga dragon . . . the Tiger from LC . . . the NC Indian quartet . . . the championship football team . . . the pep awards and recognition to Mr. Aller, Mr. Brigham, Mr. Brannon, Mrs. Forsyth, Mr. Mabbott, Mr. Thomas . . . all these help promote pep and enthusiasm at John R. Rogers.

Variety Offered in Spring Cons

CON CO-CHAIRMEN Bud Warashina and Sharlene Taylor take a break.

BLUNDERBUSS presented to ASB president John Dixon by Mr. Aller stimulated ticket competition between Federation and League.

STYLE SHOW commentator, Miss Geraldine Gale, and model Barbara McKee display one sign used in the "Fashion Scrabble."

Presenting the pep-gun trophy . . . League president Mary Slawter leading a yell for the boys because they bought more game tickets . . . return of alumni in the musical presentation by the Eastern Washington college band . . . "There's Nothin' Like a Dame" by the Gonzaga university choir . . . the can-can and other laughables in the senior convocation . . . introducing candidates for spring sports queen . . . introducing the squads of the spring sports . . . all these relieved the doldrums and spring fever.

MISS ELEANOR MELE

MISS MILDRED RYAN

Girls who are interested in becoming cheerleaders try out before Miss Eleanor Mele and Miss Mildred Ryan, Pirette directors. The girls selected by these two then have an opportunity to perform for the student body who select the girls with the most pep, co-ordination and ability to direct spectators at sports events. The boy cheerleaders try out in front of a special faculty committee. There were only two boy cheerleaders, Derald Long and Larry Smith, this year.

CHEERLEADERS AND SPECTATORS SEEM TO QUESTION THE OFFICIAL CALL AT BASKETBALL GAME.

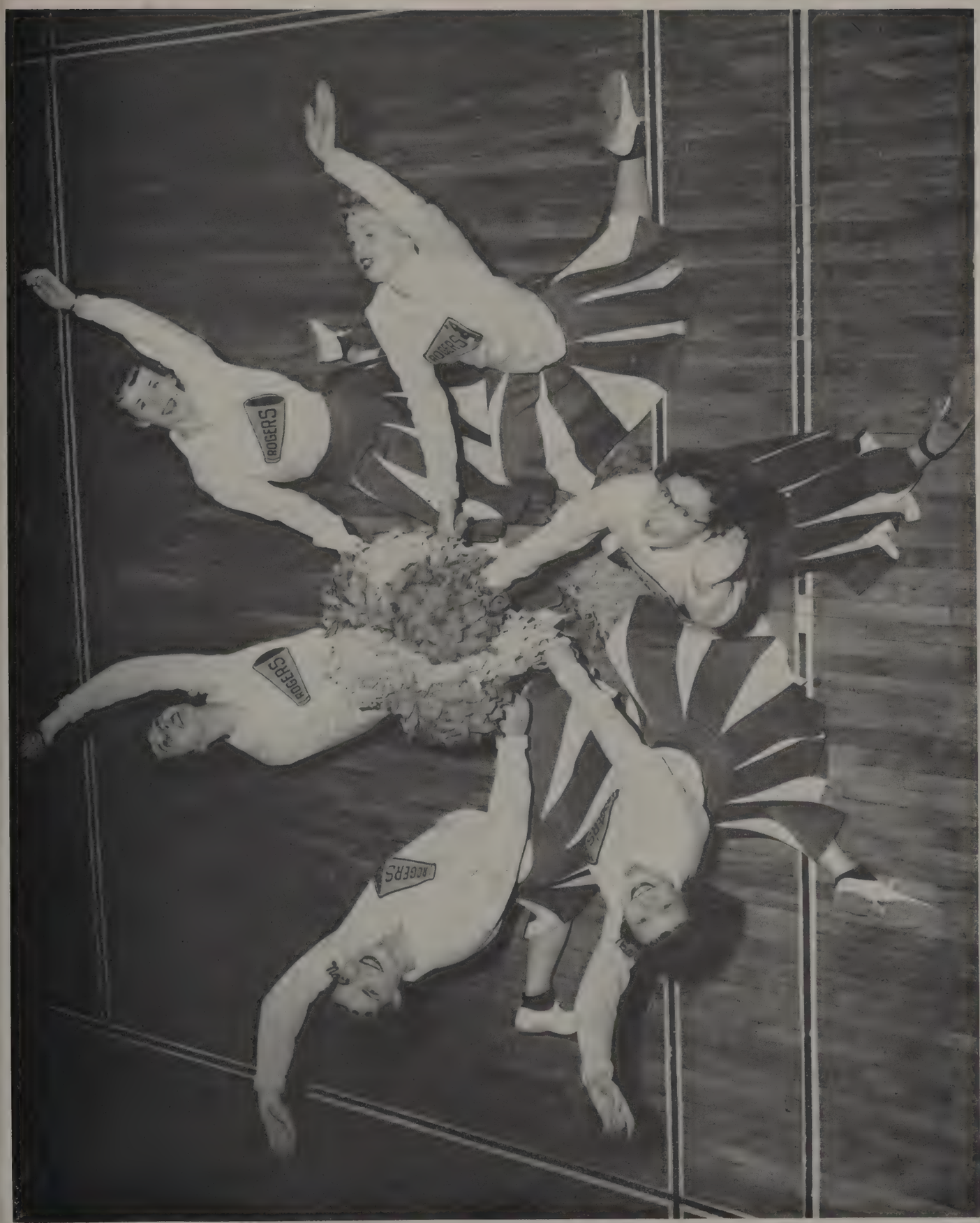

SHOWING OFF THEIR NEW SKIRTS FOR SPORTS ACTIVITIES ARE CHEERLEADERS (READING CLOCKWISE) KATHIE MEYERS, ALICE RICHARDSON, BARBARA McKEE, NORMA HOLQUIST, SUE BEST, RENEE PEARSON.

Pirettes Promote Pep and School Spirit

Promoting pep and school spirit, performing at football games, and marching in parades are only a few of the many activities of the Pirette unit.

The group, consisting of about seventy-five girls, including majorettes, flag twirlers, marchers, and cheerleaders is under the direction of Miss Mildred Ryan and Miss Eleanor Mele. This organization meets each day during fourth period in the big gym to practice twirling and marching for the special events.

The Pirettes presented half-time stunts at more than half of the football games this year including the annual Shrine game. They also took part in the dedication program, "Schools on Parade," at the Spokane Coliseum and along with the band were the half-time attraction at the Whitworth college homecoming.

March in Lilac Parade

In the spring the Pirettes look forward to marching in Spokane's Lilac parade. At this time they take part in the show at Memorial stadium and this year will put on the stunt for this show which is a distinct honor for any school.

Along with these activities the Pirettes also sell booster hats, serve at the annual football banquet and hold a dance in honor of the football team.

ON THE OPPOSITE PAGE — First row: Ruth Ann Bircumshaw, Frances Mitchell, Deanna Chevigny, Carole Rhodes, Shirley Smulan. Second row: Kathy Kelling, Shirley Simmons, Helen Lee, Eleanor Johnson, Janet Holcomb, Margie Foster. Third row: Mary Ellen Wright, Barbara DeMills, Connie Kirwin, Sharlene Taylor, Claudia Olson, Nancy Hovind. Fourth row: Elaine Milam, Myrna Greenland, Carolyn Page, Gail Snyder, Laura Mewes. Fifth row: June Blandy, Marlys Lindquist, Doris Winsper, Claudia Pomeroy, Marilyn Ward.

PIRETTES MARCHING IN SERVICE UNIFORMS ARE (below) — First row: Jean Zimmer, Janice Dashiell, Marilyn Steele, Jane Houghton, Glenna Madding. Second row: Donna Piper, Sandra Howard, Nancy Clark, Shirley Edens, Sally Sweigle, Frances Cline. Third row: Lilla Robison, Clrisia DeMent, Arlene Woods, Saundra Hodge, Margie Arvesen, Marilyn Huss. Fourth row: Ida Mae Kelso, Joy Rentz, Ann Janke, Judy Wakeley, Penny Schudel, Peggy Butters. Fifth row: Merna McSloy, Arlene Cusick, Judy Tarter, Jackie Fisk, Sandra Carlton, Janice Welandt, Bonnie Shoemaker.

MAJORETTES — Beverly Wolfe, Barbara Mathis, Pat Taylor, Fern Johnson, Beverly Edwards, Darlene Drinkard.

FIRETTE OFFICERS — First row: Elouise Madren, Glenna Madding. Second row: Marilyn Ward, Beverly Edwards.

TO ALL YOU CUBICAL CATS AT ROGERS
I HOPE FOR THE ANTIDISESTABLISHMENTARIANISM OF YOUR
PRISMATOIDAL, HEXAHEDRONICAL, ICOSAHEDRONICAL EXPERIENCES.
[A VOCAT (D.C.)]

FLAG TWIRLERS — First row: Bonnie Corski, Elouise Madren, Barbara Lewis, Evelyn Mindermann. Second row: Sharon LaRue, Joanne Rankin, Diane Shoemaker, Ethel Radtke.

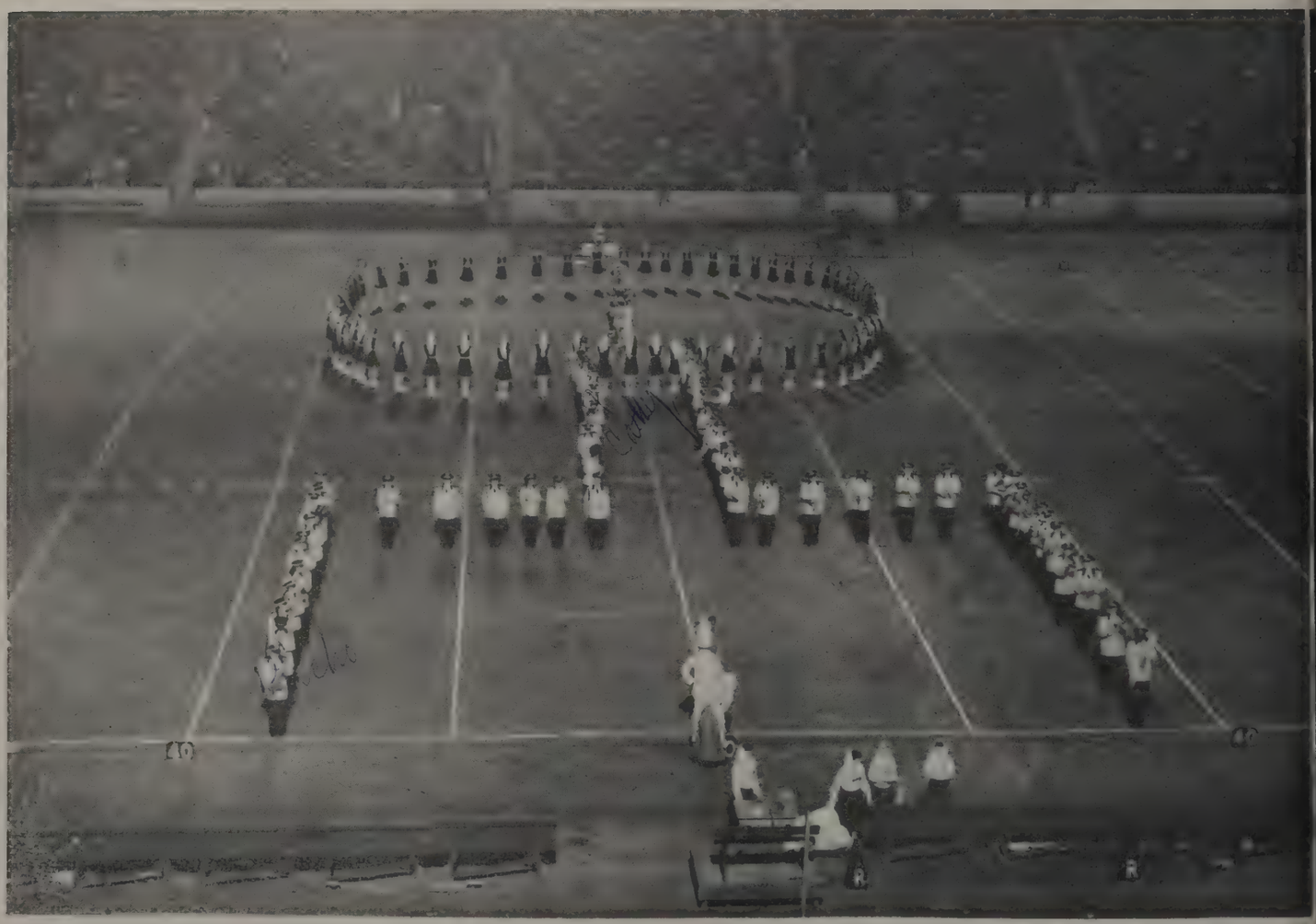

ROGERS BAND AND FIRETTE UNIT PRESENTED "THE LITTLE SHOEMAKER" AT THE SHRINE FOOTBALL GAME AT MEMORIAL STADIUM.

Music Groups Are Active; Band Receives Superior

This year was one of the most active for all musicial groups, both the instrumental and the choral. By the time William W. Thomas, department head, makes his annual report more than 150 performances by soloists, ensembles and the larger groups will have been made.

Honors received this year included: A superior rating awarded the band at the Eastern Washington Music Competition festival; an excellent awarded the orchestra; many superiors and excellents for the soloists and ensembles; selection of six students — Frances Goodrich, viola; Janet Anderson, string bass; Mack Harris, French horn; Frank Rider, trombone; Marilyn Carlson, violin; and Dwight Wilson, timpani--for the all-Northwest band and orchestra.

A comparatively small group, about thirty-seven, the orchestra played all the three concerts and at several student convocations. On all occasions they were well-received as their selections were light fanatsies. One of their more memorable numbers was "A Merry Christmas" by Franckiser at the special Christmas program. Pantomimes of the story of Christmas were enacted in the background by students from the drama department.

Before the annual winter concert in January, the Band had performed on twenty-five occasions. First on the agenda was the Merry-Go-Round game. Other fall performances included: The half-time stunt, "The Little Shoemaker," at the Shrine game; the Great Northern railway open house at the Hillyard shops; an overnight trip to Yakima; and "Schools on Parade" during the opening week of the Spokane Coliseum. All of these required special planning, practice and special musical arrangements.

Probably the most popular band numbers at the winter concert were "Bugler's Holiday," "Little Red Caboose," and "Gunsmoke." All three were specialty numbers. Trumpeteers who effectively triple-tongued the "holiday" were Graham Johnson, Norm McLean, Larry Nielsen, Lloyd Osborne, Bob Roloff, Carmelita Prothero and Jerry Haupt. "Casey Jones" complete with engineer caps and train whistles caught the fancy of the audience. This number was especially arranged for the Great Northern open house.

ORCHESTRA — First row: Marilyn Carlson, Pat Swanson, Sally Maddocks, Vicki Rivin, violins; Gwen Alger, Sally Sweigle, Marjorie McMartin, cellos; Frances Goodrich, viola. Second row: Jim Covey, Dick Wood, Marilyn Chrisman, Sandra Howard ,violins; Dave Gurr, Pat Kronmeier, flutes; Dave McInniss, Grant LaTurner, Kerry Quorn, clarinets; Darlene Voss, bassoon; Don Mishler, Gary LaTurner, violas. Third row: Norm McLean, Mack Harris, horns; Graham Johnson, Lloyd Osborne, Larry Nielsen, trumpets; Gary Gross, Denny Hagen, Frank Rider, trombones; Janet Anderson, string bass. Fourth row: Sandra Taschereau, Dwight Wilson, Gail Knoke, percussion

NORM McLEAN
DRUM MAJOR

To be a member of either the band or the orchestra is indeed a pleasure and a privilege. Any student with music ability may join one of these groups. Whether he wears the purple and gold uniform, official garb of the concert band, or whether he's in the second band depends upon his own proficiency.

To be selected drum major is an honor for band members. Any student interested in the position must try out and then he is selected on the basis of his ability.

Members of these instrumental groups give much of their time to have Rogers well-represented in the field of music. Working with Mr. Thomas to accomplish this goal this year were seven cadets from the Inland Empire colleges and universities.

BAND — First row: Frances Goodrich, Karen Skaife, flutes. Second row: Grant LaTurner, Jim Strang, Jean Elmquist, Ken Hedstrom, Kerry Quern, Kay Larson, Shirley Carpenter, clarinets. Third row: Dave McInnis, oboe; George Venneri, Darlene Voss, bassoons; Phyllis Butts, alto clarinet; Judy Mahoney, Harvey Halvorson, bass clarinet; Jim Covey, bass saxophone; Sally Maddocks, baritone saxophone. Fourth row: Graham Johnson, Larry Nielsen, Lloyd Osborne, Jerry Haupt, Carmelita Prothero, cornet; Bob Roloff, Scott Murray, Terry Prafke, Bob Gilmore, trumpets; Ron Lehtola, Howard Plumlee, tuba.

Rogers Pep Band, better known as the dance band, is one of the more popular musical organizations at school. The members, who are selected at tryouts each fall, practice four to five times a week for two or three weeks. The groups entertained at convocations, Dads' night and Cupid's Caper mixer.

PEP BAND — First row: Kerry Quorn, Dianne Powers, Grant LaTurner, Roger Morrison, Ken Hedstrom. Second row: Scott Murray, Jerry Haupt, Lloyd Osborne, Frank Rider, Gary Gross, Gene Hauf, Dwight Wilson. Carol Rhodes, vocalist; Judy Elmquist, pianist.

BAND — First row: Pat Grant, Dave Gurr, Pat Kronmeier, Cathy MacGown, flutes. Second row: Joanne Becker, Marge Hill, Bonnie Huttner, Myrna Miller, Beverly Huttner, Shirley Brizendine, Lester Zimmerman, Bonnie Wilson, clarinets. Third row: Dianne Powers, tenor saxophone; Roger Morrison, Judy Elmquist, alto saxophone; Ron Hardenbrook, Norm McLean, Claude Cuzzetto, Danny LaTurner, Mack Harris, french horns. Fourth row: Larry McGeath, tuba; Dick Olney, Warren Cook, baritones; John Haldi, Gary Gross, Lew Rambo, Gary Johnson, Bob Coppins, Gene Hauf, Denny Hagen, Frank Rider, trombones. Fifth row: Dwight Wilson, Gail Knoke, Bill Anderson, Roger Storey, Bill Scates, Ed Cook, Sandra Taschereau, percussion; William W. Thomas, director.

CHOIR — First row: Donna Garrison, Jean Willman, Ida Anderson, Andrea Foskett, LaVerne Madding, Jean Zimmer, Norma Holquist, Nancy Hovind, Sandra Taschereau, Carole Rhodes, Carolyn Page, Sue Best, Shirlene Dykstra, Peggy Self, Clarene Jeromechek, Joan Knight, Jackie Amsden, Jackie Wellington, Rosa Olson, Barbara Gray, Grace Gray. Second row: Debbie Ludington, Sharol Schroyer, Dolores Richards, Eleanor Johnson, Marilyn Steele, Dianne Powers, Judy Sorensen, Pat Messer, Carol Berg, Ann Bergman, Lavonne Kennicutt, Mary Garnsey, Barbara Lewis, Noreeta Fauser, Joan Herman, Bev Herman, Zola Dahm, Sharon Harrington, Pat Taylor, Arlene Tiffany, Grace Paulsson. Third row: Terry Baker, John Swinehart, Pat Johnston, Glenn Pendleton, Carl Burrell, Cliff Lamb, Dan Cloninger, John Milliron, Dick Olney, Mike Sutton, Doug Sutherland, Bruce Crowe, Louie Grimmer, Hal Caufield, Jerry Lynch, Al Maine, Wayne Lawson, Ron Kamin, Darrell Vosahlo. Fourth row: Fred Burbank, Bill Kienholz, Mike Fitzpatrick, Bruce Salberg, Jerry Tolonen, Doug Davis, Floyd Denham, Avery Miller, Norman Hall, Rod Brown, Ron Oliver, Denny Hagen, Bob Roloff, Norm McLean, Ross Byrd, Len Pielli, David Williams, Gary Crisp, Roger Berger, Rudy Wirthgen, Marlo Olson, Carrol Thornton.

Choir, Glee Clubs Receive Superior Ratings

Choral groups directed by Forest L. Brigham were very active this year. The Choir gave more than eight performances including the annual Winter and Spring concert, the PTA Christmas program and a special recording for the Washington Water Power's program, "Songs From Out of the Night."

A superior rating was earned by the group at the Eastern Washington Music Competition festival held in the spring. Many individual awards were received by soloists and ensemble groups.

Also honored were Shirlene Dykstra, Lavonne Kennicutt, Zola Dahm, Doug Sutherland and Mike Sutton who were selected for the a'l-Northwest mixed chorus. These five students accompanied by Mr. Brigham attended rehearsals for three days in Eugene, Oregon, before the April 16 evening performance. Dr. Charles C. Hirt, director of choral organizations at the University of Southern Ca'ifornia, directed the All-Northwest group.

Membership in the Rogers Choir is the highest honor a choral-minded student can attain. Whenever a vacancy exists, individual tryouts are held. Members of both the Glee clubs may try out. In addition to a good voice, it is necessary for the student to be able to read music.

Probably the most popular selection of this group this year was the arrangement of the many hit songs from the stage production, "South Pacific." Almost all of the choral numbers fo'low the Fred Waring style as Mr. Brigham is a former student of this arranging.

Mr. Brigham is very active in Spokane musicial circles as he is director of the Bel Canto, a women's group, and is contest chairman for the Eastern Washington Music Educators' association. At the present time he is preparing for next year's all-state chorus, which is held every other year. Rogers is unusually fortunate to have Mr. Brigham as choral director.

GIRLS' GLEE CLUB, DIRECTED BY FOREST L. BRIGHAM, SINGS "AVE MARIA" AS DRAMA STUDENTS PORTRAY THE NATIVITY SCENE.

Individual tryouts are held for girls interested in belonging to the Girls' Glee club. This year the group sang in the PTA Christmas program, the Winter and the Spring concerts. Directed by Forest L. Brigham and accompanied by Ruby Woodworth, this choral organization received a superior rating at the Eastern Washington Music Competition festival.

Boys' Glee club, also directed by Mr. Brigham, is a class available to those students interested in group singing. The Glee club presented several selections at both the Winter and the Spring concerts as well as at the PTA Christmas program. This group was awarded a superior rating at the Eastern Washington Music Competition festival.

"YE WATCHERS AND YE HOLY ONES" WAS ONE OF THE SELECTIONS SUNG BY THE BOYS' GLEE CLUB AT THE CHRISTMAS PROGRAM.

THE TRIPLE TRIO IS ALWAYS IN DEMAND FOR PROGRAMS.

Selected from the Choir are the members for the two choral ensembles — the Triple Trio and the Boys' Quartet. These groups make many public appearances at Parent-Teacher meetings, special conventions and contests in addition to school programs. Students try out for membership in either group whenever a vacancy exists.

Members of the Triple Trio are: Andrea Foskett, Catherine Messer, Donna Garrison, Mercides Husen, Noreeta Fauser, Shirlene Dykstra, Lavonne Kennicutt, Joan Herman, Peggy Self and Mary Garnsey.

"LOVE OF TEXAS" CANCELS SPRING ACTIVITIES OF BOYS' QUARTET.

With the moving of Danny Brown to Texas, the Boys' Quartet became a three-quarter ensemble composed of Doug Sutherland, David Williams and Rod Brown. Because of this, the group was rather inactive during the spring semester.

Music Autographs

Hi Erin
Hope you have as much as
I have had in Rogers.
Best of Luck
Roger Morrison
Vonoho '00

Hi Erin,
It has been fun having
you as a friend.
Good luck.
Diane
Kuban
'58

Dear Erin
Have hoped you
have lots of good luck
and fun through school.
Joanne Clinton

Dear Erin,
I have enjoyed knowing you
very much this year. I wish
you could have made Piretta.
I hoped see you next year
in some of my classes. Lots
of luck. Cathy MacLaurin

It's the Christian Studio for
the Finest Portraits at a
Reasonable Cost

GRADUATION

WEDDINGS

All Types of Portraits

The Christian Studio

Across from the Ridpath Hotel

W514½ Sprague

MA-1025

BEFORE HER HEAD GETS IN THE CLOUDS KATHIE IS PRESENTED WITH HER CAP AND GOWN FROM HER SCHOOL TEACHER, AUDREY FISH.

CONGRATULATIONS GO TO FIRST WOMAN JUSTICE.

Dream Scenes Add Humor

"Head in the Clouds," the annual all-school play, was presented under the direction of Dale F. Brannon, drama instructor.

The play, written by Marrijane and Joseph Hayes, was the story of a teen-age girl who daydreamed. All of the brief and hilarious dream scenes were integrated into a strong story of the present that carried the family through a typical and continuously amusing experience which turned out for the best.

The 11 characters in the presentation included students from all classes who were interested in taking part.

CAST — First row: Kathie Meyers. Second row: Arlene Knauss, Audrey Fish, Barbara Powers. Third row: Cal Karbowski, Marjorie Arveson, Arlene Cusick, Tom Allison. Fourth row: George Boomer, Denny Arndt, Dan Cloninger.

BOB SZULERECKI, GEORGE LEE, DENNY ARNDT AND ED SHAW ARE SHOWN WITH STUFFED CAT THEY USED IN TOM SAWYER PLAY.

Classes Give "Tom Sawyer"

Selected to take part in "The Adventures of Tom Sawyer," the annual Childrens' Theater play, directed by Dale F. Brannon, were students from the sixth period Drama II, III, IV classes.

The cast, who not only put on the show but also took charge of properties, make-up, sets, sound and costume, included: Denny Arndt, Elaine Bartels, Margie Arveson, Bob Krogel, Ed Shaw, Bob Szulerecki, George Lee, Dan Cloninger, Jim Joireman, Ron Shontell, LeRoy Joireman, George Boomer, John Hann, Marilyn Huss and Stuart MacPhail.

It was after this presentation that Jim Joireman and George Lee were given the most inspirational acting award.

"INDIAN JOE" JOIREMAN SHOWS SKILL WITH A KNIFE.

TOM AND HUCK WITNESS THE FUNERAL HELD FOR THEM.

MANAGING EDITOR SHARON JENSEN DISCUSSES THE MAKE-UP OF THE RECORD WITH THE OTHER EDITORS.

REPORTER DICK DE SHAW DISCOVERS THAT INTERVIEWING IS THE BEST WAY "TO GET THE FACTS, MA'AM."

FALL SPORTS EDITOR BOB PAYNE CHECKS THE STORY CAREFULLY FOR ANY ERRORS IN FACT OR STYLE.

Trips, Interviews, Long Hours Make Up the Record

Field trips and interviewing are the parts of journalism which are favored by the staff of the Rogers Record. During the year individual students interviewed Joseph Martin, former Speaker of the House of Representatives; Don Magnuson, congressman at large; Robert C. Notson, managing editor of the Portland Oregonian, and Edgar Bergen, star of television and radio.

Touring the Spokesman-Review plant and the Coliseum were trips enjoyed by all staff members.

The other side of publishing — the work side — was not so glamorous as many early mornings, late nights, holidays and Saturdays were spent in 208 by staff members meeting deadlines.

Members of the fall semester staff were: Sharon Jensen, managing editor; Glenda Larson, news editor; Orphajean Shaw, feature editor; Bob Payne, sports editor; Laura Mewes, advertising manager; Barbara McDaniel, circulation; Vicki May, business manager; Len Pielli, photography; Barbara Anderson, Bernie Anderson, Dick DeShaw, Jim Covey, Bill Belton, Florence Haffner and George Venneri, reporters; Wayne Fleming, Harlan Douglass and Elmer Linse, ad solicitors.

During Sharon's editorship eight editions were published including the extra, The Buccaneer. Written by the sports staff and edited by Bob Payne, this extra promoted interest in the first basketball game at the Coliseum.

A "first" was the successful sponsorship of a drive for contributions to the March of Dimes. A total of $109.56 was collected in the drive which saw the Record editorial office cluttered with boxes of coat hangers. An engraved trophy was presented to the Future Nurses club who contributed more money than the other clubs in the contest.

After some awkward situations the spring staff soon learned the routine and successfully published seven issues. As the semester progressed, more and more assignments were given to the "cubs," Journalism I students whose job it is to put out the last newspaper.

Members of the staff were: Bob Payne, managing editor; Bernie Anderson, news editor; Florence Haffner, feature editor; George Venneri, sports editor; Orphajean Shaw, ad manager; Barbara Anderson, circulation; Bill Belton, Dick DeShaw, Guerin Fischer, Glenda Larson, Laura Mewes, and Barbara Anderson, reporters. Almost all the ad soliciting was done by Journalism I students.

In recognition of outstanding work in advertising, Orphajean Shaw was presented a certificate of merit by the Advertising and Sales association. This group plans to award a certificate each year to one student from each of the Spokane city and valley high schools. These students then compete for the grand prize.

(As one reporter phrased it) "Putting out the Record requires students willing to put the newspaper ahead of their personal wants and taking on the 'privileges' of working overtime — all the time. The reward? The reward is the satisfaction of seeing your story in print and the opportunity of opening new doors to the other students."

Advisers are Miss Georgene Summerson, editorial; and Miss Rene McMahan, business.

SHARON WRITES HER LAST STORY AS HER SUCCESSOR BOB PAYNE LOOKS ON.

FALL RECORD STAFF — First row: Bob Fayne, George Venneri, Jim Covey, Bernie Anderson, Dick DeShaw. Second row: Sharon Jensen, Florence Haffner, Laura Mewes. Third row: Bill Belton, Barbara Anderson, Glenda Larson, Jean Shaw.

Left to right: Kathie Meyers, Donna Kelly, Shirley Smulan, Elouise Madren, Barbara Anderson, Vicki May and Barbara McDaniel.

ELOUISE EYES LAYOUT WITH SOME DOUBT WHILE OTHER STAFF MEMBERS POSE FOR PHOTO.

Publishing the Treasure Chest Is No Easy Task

SENIOR EDITOR KATHIE MEYERS SHOWS HOW TO LINE UP SENIOR PICTURES.

With the distribution of the 1955 Treasure Chest the staff and adviser feel as though they accomplished something worth while.

Some may think that putting out a yearbook is a minor incident, but that's a myth. If that were the attitude of the staff, there would not be a yearbook. Some of the problems that confronted the staff this year were: Moving the dark room to 309; impossible weather conditions for scheduling pictures; a small staff; loss of negatives; and rescheduling pictures.

From the trophy case I watched these staff members leave school long after everyone else had. I also saw them work on Saturdays. Many hours were spent to make the 1955 Treasure Chest something students would be proud of.

Jim Covey, Glenda Larson, Roberta Davis, Florence Haffner, Laura Mewes, Barbara Anderson, Sharon Jensen, Bill Belton, Orphajean Shaw, Dick DeShaw, Bob Payne (in the tree).

RECORD STAFF TAKES TIME OUT FROM WRITING ANNUAL COPY.

Publishing a yearbook calls for co-operation, hard work and many hours. Responsible for the sections this year were: Barbara Anderson, administration; Kathie Meyers, seniors; Don Peterson, classes; Nancy Burbank, clubs and organizations; Barbara McDaniel, activities; Graham Johnson, sports. Members of the Rogers Record staff who wrote copy were Bob Payne, Bill Belton, Orphajean Shaw and Sharon Jensen.

Graham Johnson, Carole Rhodes, Bill Belton, Bob Payne.

WORKING TOGETHER TO MEET THAT DEADLINE ARE THE SPORTS STAFF OF THE YEARBOOK.

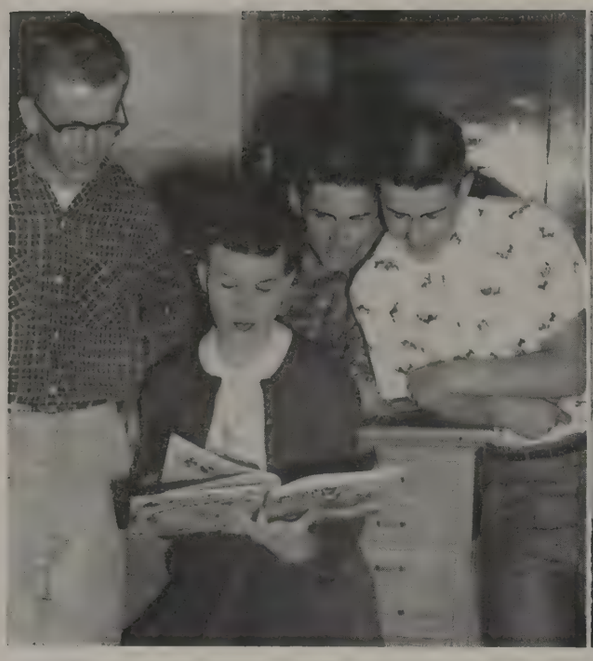

AD STAFF — Harlan Douglass, Orphajean Shaw, Wayne Fleming, Don Hatcher. Not pictured: Florence Haffner.

QUILL AND SCROLL — First row: Sharon Jensen, Kathie Meyers, Orphajean Shaw. Second row: Bernie Anderson, Glenda Larson, Elouise Madren, Bob Payne. Not pictured: Vicki May.

Eight Journalists Selected for Quill and Scroll

DARK ROOM STAFF — Orphajean Shaw, Len Pielli, John Hann, Richard Schubach.

Eight students, members of either the Treasure Chest or Rogers Record staff, were selected for membership in the Quill and Scroll. To be a member of this national journalism honorary, a student must be in the upper one-third of his class and have done superior work in journalism.

The advertising and photography workers are very important members of the Treasure Chest staff. Without the financial assistance of the many advertisers this yearbook would not be possible.

Almost all the pictures were taken by one photographer, Len Pielli, who spent many hours to make this book a pictorial success. Supervised by John G. Jelinek, the darkroom staff was kept busy printing pictures. Undoubtedly this yearbook would not be complete if it weren't for the many extra hours spent by Orphajean Shaw and Len to ready pictures for the engravers.

TREASURE CHEST REPRESENTATIVES — First row: Jim McDonald, Bill Clothier. Second row: Jim Covey, John Clinton. Third row: Carrol Thornton, Bob Coppins.

First row: Colleen Keegan, Barbara Powers, Marlene Jacobsen, Dorcas Baker, Barbara Kidder. Second row: Joyce Qualtiere, Frances Cline, Pat Swanson, Lillian McIntyre, Janice Crumbaker, Bonnie Poage. Third row: Joan Desott, Barbara Burbank, Janet Anderson, Dianne Shoemaker, Beverly Shelton, Orphajean Shaw.

Ten Representatives Earn Free Treasure Chest

"Buy your Treasure Chest . . . Get your red hot annuals right here." This was the call ringing throughout the halls of Rogers last November.

A free Treasure Chest was promised to the representatives who had 100 per cent sales in their homerooms. Ten homeroom representatives qualified. It was decided not to have any spring sales of annuals as approximately 1,100 Treasure Chests were sold during the campaign. Vicki May, business manager, was in charge of the sales.

SHARON LIVENS SALE OF YEARBOOKS BY GIVING PEPPY SPEECHES.

SPOKANE HOTEL

HOME OF THE

Silver Grill

The New

Silver Ballroom

FOR

Parties

Dancing

Banquets

FIRST AND STEVENS

SERPENTINE THROUGH HALLS AROUSES PEP FOR NEXT SPORTS EVENT.

FACULTY ADVISERS SMILINGLY POSE FOR "PUT YOUR LITTLE FOOT" NUMBER.

STUDENTS SPEND MANY MORNINGS BEFORE SCHOOL DANCING IN THE COVE.

DANCE CO-CHAIRMEN SELL TICKETS TO JACK FANNING.

Dances Are Success; Attract Many Students

Dances at Rogers proved very successful this year as they were held in the big gym instead of the Pirates Cove.

Many were sponsored by the ASB's dance committee with the assistance of their adviser, Mrs. Hazel Crosby. One of the most successful dances was the Sadie Hawkins, which attracted a large per cent of the student body this year.

Other fall and spring dances were held. Records were usually used although the Pep Band provided the music at some of the affairs. Faculty members and parents chaperoned.

Along with these special dances regular morning dances were held in the Pirates Cove and many students attended before beginning the school day.

MANY GAY NEW SPRING CLOTHES WERE SEEN AT THE SPRING DAY MIXER EVEN THOUGH THE WEATHER RANGED FROM SNOW FLURRIES TO SUNSHINE.

VISUAL EDUCATION OPERATORS — First row: Judy Price, Kay Bower, Cheryl Shoff, Janice Busby, Barbara Tolonen, Pat Fanning, Kae Juno, Arlyce Pearson. Second row: George Morton, Russ Guenther, Louie Haffner, David Ostendorf, Bob Coppins, Bryon Barberow, Dick Toth, Guerin Fischer, John Hann, Darrel Henyon, Gary Stewart.

The visual education operators are thoroughly trained in all aspects of audio-visual materials including care of film, operating and caring for equipment.

Advised by E. T. Becher, the students earn one credit for their work although they spend two periods, one for instruction; the other for actual operation.

During the fall semester this group operated either the motion picture or the slide projector for more than four hundred classroom hours. All classes make use of this teaching aid; however, the science department is by far the greatest user.

What does the student council do? Is there really a need for one?

These questions are answered whenever students walk around the hal's of Rogers. There is plenty of evidence of what the council does. There are signs reminding students of courtesy, cleanliness, coming sports events and school activities.

Whenever problems arise concerning students, it's the student council, advised by Paul C. MacGown, vice-principal, who answers. This group speaks for the students and they plan many activities.

STUDE.T COUNCIL REFRESENTATIVES LISTEN ATTENTIVELY AS FINAL PLANS FOR SPRING ACTIVITIES ARE BEING MADE.

Burchett Studio

MAKERS OF FINE PORTRAITS

513 HOWARD STREET

MAin 2821

CONGRATULATIONS SENIORS!

Best Wishes for a happy and successful future

A MAN'S STORE
For the Styles You Want
. . . in the Brands You
Know and Trust

EMRY'S
THE HOUSE OF QUALITY
RIVERSIDE AT STEVENS

Dear Erin,
Its been fun this last year in Art. Hope to see you next year in some of my classes. Best of luck always and I hope everything turns out ok for you.
Love 'n Luck,
Merna Nixoll

Dear Erin
It really has been fun knowing you the past year here, and at Godiers. I wish you the best luck and happiness in your future days at "Rogers"

Karin Ostness
"F"

SPORTS

Lotta Bad luck!

George Ilaca

Dear Erin
Its been lots
of fun going to school
with you & hope you
are in some of my
classes next year lots
of luck to a swell Kid
Wanda Eutsler
'58"

Bill Belton

BACKFIELD — First row: Ken Eilmes, Don Ellingsen. Second row: Jerry Lynch, Ed Cole, Jack Fanning.

VARSITY — First row: Gary Minetti, Jack Gamby, Phil Mast, Burt Chamberlin, Ed Cole, Frank Rider, Bob Miller, Ron Oliver, George Brown, Gary Dunn, Lloyd Osborne, John Dixon, Herb Bradshaw. Second row: Bud Warashina, Gary Barnes, Joel Watkins, Ken Eilmes, Denny Driskill, Fred Routson, Jerry Lynch, Wayne Fleming, Ron Lehtola, Dave Tomlinson, Billy Maddox, Jack Fanning, Rod Sweigle, Bob Payne, Don Ellingsen, Coach Fred Brown. Third row: Athletic Director Carl Ellingsen, Coach Harold Thompson, Dave Welker, Jim Strang, Rodney Robertson, Rich Rust, Al Kiehn, Ken Ford, Dick Toth, Don Hatcher, George Lee, Dan Crouse, John Burnette, Ron Dionne, Jim Krofchek.

LINE — First row: Jack Gamby, Ron Oliver, Bob Miller, Burt Chamberlin, Frank Rider, John Dixon, Phil Mast.

Pirates Take City Championship; Tie for Top in Basin

Rogers' mighty football team opened the season by chalking up an exciting Merry-Go-Round victory by downing North Central in the final quarter with the margin of a safety for a 2-0 win after taking Gonzaga in the second frame by a 7-0 count.

Opening the City League, the Buc machine, coming from behind, ground out a 12-7 win over Gonzaga. Although the Pirates couldn't get up a sustained drive until the fourth frame, they outgained the Pups two to one in yardage.

Next, Rogers traveled to Yakima and handed a hapless band of Buccaneers a 32-6 drubbing. The Yaks pushed their only touchdown across in the final minutes.

Taking advantage of Lewis and Clark gridders, the Bucs, scoring at will, rolled up a 40-18 victory. Rogers' letdowns gave the South Siders two "gift" touchdowns.

Rogers built up a 28-0 lead over North Central before the Indians could find their scoring punch. In the final period they struck pay dirt twice against Buc reserves. Rogers 28, NC 13.

The next tilt almost proved fatal. As Rogers was grinding out a 19-0 triumph over Walla Walla, quarterback Don Ellingsen slammed the Blue Devils' Brent Wooten out of bounds. After the jarring contact, Ellingsen then was rushed to the hospital and treated for a broken collarbone. This loss seemed almost disastrous as the Pirates were putting their title on the line the next week against a fast-moving Gonzaga outfit.

As expected, the Pirates found themselves trailing Gonzaga, 10-0 at half time in the annual Shrine game. Then, a newly inspired crew of Pirates stormed onto the turf and struck pay dirt twice to give Rogers its most well-earned victory of the season. High light of this battle was halfback Jack Fanning's jaunt of 71 yards into the end zone on a short pass play from Ken Eilmes.

Finding themselves behind 20–7 at half time, the Hillyard unit could never overhaul a high-spirited North Central team and went down to their only defeat 21-27.

Rogers closed a successful season by slaughtering an outmanned Lewis and Clark unit 49-13 in Rogers' first homecoming game. Joel Watkins, reserve halfback, lead the scoring parade with three touchdowns.

The final gun brought to a close one of Rogers' most successful football seasons. The Bucs held second place in the state football poll for many weeks. It took men with a fighting spirit to keep them there and to pull through a win in games like that with Gonzaga.

79
72
23
15
96
39

CENTRAL
PRE-MIX CONCRETE
CO.

Free Estimates

Prompt Service

Guaranteed Quality

EMpire 7725

N805 Division

THRIFTY
AUTO SUPPLY, INC.

North 2001 Division Street

EM-2861

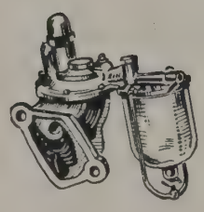

Cams — Speed Equipment
Auto Accessories
Motor Parts

HEAD COACH FRED M. BROWN

COACH HAROLD H. THOMPSON

Head coach Fred M. Brown and line coach Harold H. Thompson put together one of Rogers' finest football squads last season.

Early last spring coaches Brown and Thompson were working out the strategy to keep the city championship at Rogers for the second straight year.

Their efforts were not in vain as this 1954 grid machine not only wrapped up the city title but also tied with Walla Walla for the Columbia Basin crown.

The "B" squad football team was not as successful as the varsity, but coach James I. Forsyth did drive home the fundamentals of clean, hard-hitting football that should enable Coach Brown a wide selection of future varsity players.

Coaches Joseph J. Heslin and Joseph M. Stover put across the tactics of tackle football to a crew of freshmen and came up with a highly successful team that should progress to good "B" and varsity material.

THERE IS NEVER A DULL MOMENT FOR ATHLETIC DIRECTOR CARL A. ELLINGSEN

ALL-CITY SELECTIONS

RON OLIVER
Chronicle – 1st
Review – 1st
KHQ-TV

PHIL MAST
Chronicle – 1st
Review – 1st
KHQ-TV

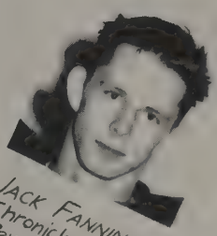

JACK FANNING
Chronicle – 1st
Review – 1st
KHQ-TV

BOB MILLER
Chronicle – 1st
Review – 2nd
KHQ-TV

BURT CHAMBERLIN
Chronicle – 1st
KHQ-TV
Review – 2nd

JOHN DIXON
Review – 1st
Chronicle – 2nd

DON ELLINGSEN
Review – 1st
Chronicle – 2nd

JERRY LYNCH
Review – 2nd

KEN FORD
Review – 2nd

ED COLE
Chronicle – 2nd

Congratulations to the Grad!

Graduation

Suits

Flannels
Gabardines
Worsteds

Featuring
Charcoal Tones

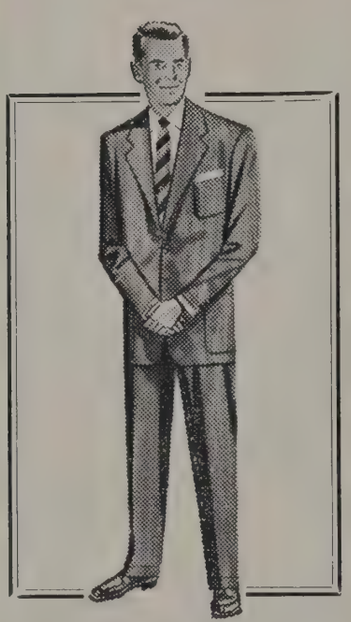

$49.50

Brooks
Department Store for Men
Main & Howard Spokane

1. KEN EILMES, qb

2. BILLY MADDOX hb

3. DAN CROUSE, g

5. BOB MILLER, g

6. JOHN BURNETTE, fb

7. LARRY WILLIAMSON, hb

8. KEN FORD, g

9. HERB BRADSHAW, g

10. DON ELLINGSEN, qb

11. JACK FANNING, hb

12. ED COLE, fb

13. RON DIONNE, g

15. GARY BARNES, qb

13. JACK GAMBY, e

17. LLOYD OSBORNE, e

18. GARY MINETTI, qb

19. DICK TOTH, g

20. BURT CHAMBERLIN, c

22. DENNY DRISKILL, e

23. RICH RUST, e

24. JOEL WATKINS, hb

25. DON HATCHER, t

26. AL KIEHN, hb

27. JIM KROFCHECK, hb

28. JERRY LYNCH, hb

29. GEORGE LEE, t

30. GARY DUNN, e

32. RON OLIVER, t

33. ROD ROBERTSON, t

34. JIM STRANG, e

35. FRANK RIDER, g

36. PHIL MAST, e

37. GEORGE BROWN, t

39. JOHN DIXON, t

41. DAVE TOMLINSON, c

42. WAYNE FLEMING, e

43. DAVE WELKER, e

44. ROD SWEIGLE, c

46. RON LEHTOLA, t

47. FRED ROUTSON, t

Season Record

Rogers,–12—Gonzaga,–7
Rogers,–32—Yakima,–6
Rogers,–40—Lewis and Clark,–18
Rogers,–28—North Central,–13
Rogers,–19—Walla Walla,–0
Rogers,–14—Gonzaga,–10
Rogers,–21—North Central,–27
Rogers,–49—Lewis and Clark,–13

FANNING AND OLIVER GIVE APPRECIATION TROPHIES TO COACHES BROWN AND THOMPSON.

B SQUAD — First row: Sandy Jones, Fred Burbank, Bob Szulerecki, Neil Peckham, Jack Garrett, Dick Charter, Ken Storkson. Second row: John Mangan, Lloyd Carlson, Mike Fitzpatrick, Stan Shenefelt, Jack Hutson, Danny LaTurner, Ed Schmidt. Third row: Richard Hink, Keith Davis, Denny Drinkard, Corky Sanborn, Jim Slawter, Billy Warner, Ed Shaw. Fourth row: Stan Paul, Ned Sallee, Bruce Salberg, Mel Hogue, Charles Nichols, Ken Kinville. Fifth row: Phil Welch, Steve Poffenroth, Dick Johnson, Denny Newcomb, Jim Moore.

Although inexperienced, the Rogers B's, who ended their 1954 football season with a 3-win 5-loss record, fought each game to the final gun and were never defeated by a large margin.

The B's had some of the hardest running backs in the city but were weak on tackling and blocking.

They were ably coached by James I. Forsyth.

The Freshmen football squad coached by Joseph J. Heslin and Joe Stover were stopped short of the championship this year by the LC Kittens who have held the league championship for the last five years.

Even though they emerged second best, the Bucs with a 4-1-1 win record played a clean hard-hitting style of football that would be a credit to any team.

FROSH SQUAD — First row: Gary Cockley, Dee Scott, Bruce Ellingsen, Bill Borden, Richard Williams, Dale Sciuchetti, Ed Simpson. Second row: Coach Joe Stover, Fred Inks, Jerry Carr, Art Anderson, Bruce Garber, Warren Benway, Ron Haffner, Mike Richardson, Tom Barbour, Leo Hutchins, Coach Joseph Heslin. Third row: Bob Rainey, Ron Voss, Jerry Jeppesen, Jan Oberg, Lloyd Stevens, Loren Lamb, Warren Witty, David Johnson, Chuck Kelling, Bill Barkley, Jim Warnick. Fourth row: Bill MacDonald, Dennis Garvin, Phil Anderson, Charles Warren, Alan Rowan, Dick Davies, Rex Schmike, Darrel Dickey, Gary Smith, Jim MacDonald.

J. L. PURDY AWARDS FREE-THROW TROPHY TO KENNY. JACK AND COACH THOMPSON WATCH.

Cage Fans Receive Many Thrills

Taking over the reins as varsity basketball mentor this year was Harold H. Thompson who guided the Bucs to a second-place finish in city league play.

The first of many thrills for Rogers fans came in the opening game when the Pirates fought to a 54–50 overtime victory over North Central. Later in the season eventual champion Gonzaga had its long win streak snapped by the Bucs. Probably the biggest thrill of all came in the last game of the season when Kenny Eilmes, smallest player in the league, fired through 17 points to run his season total to 138, thus smashing the city scoring record.

All city league games were played in the Coliseum this year before record crowds.

MANAGERS BOB PAYNE AND BUD WARASHINA QUESTION WHETHER THE JERSEY WILL FIT.

REAL ESTATE

GEORGE ELMER BROWN

Insurance

Call GL-3309

N. 5202 MARKET STREET

Spokane, Washington

JERRY McGOUGAN

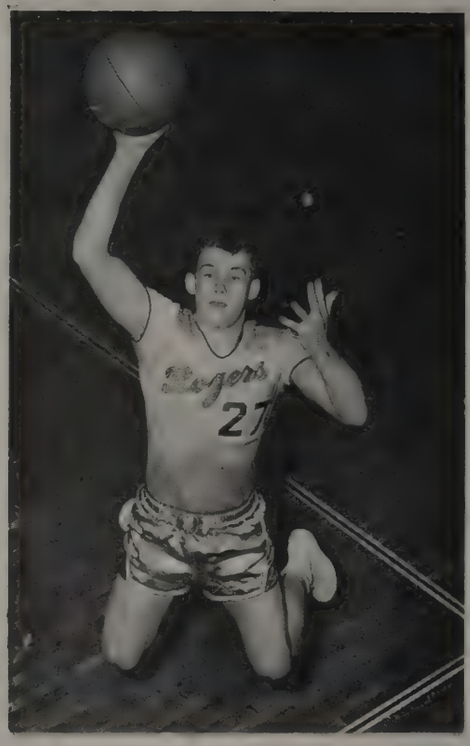

DENNY DRISKILL

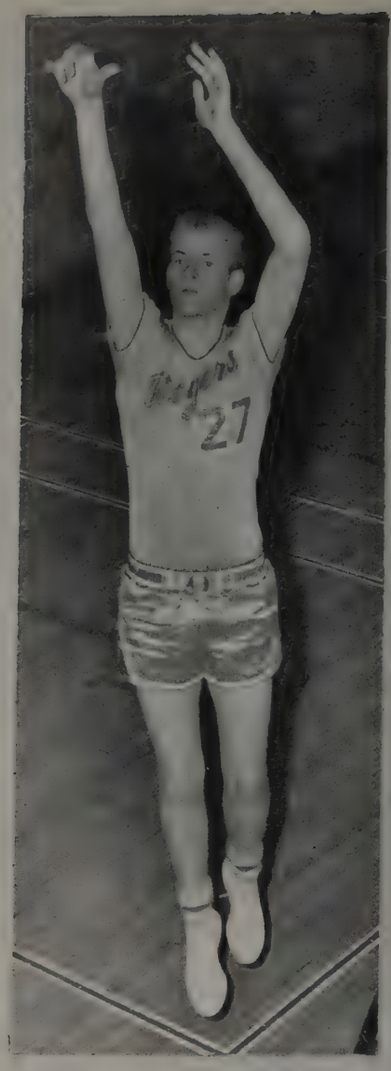

BRUCE CROWE

DON ELLINGSEN

GARY MINETTI

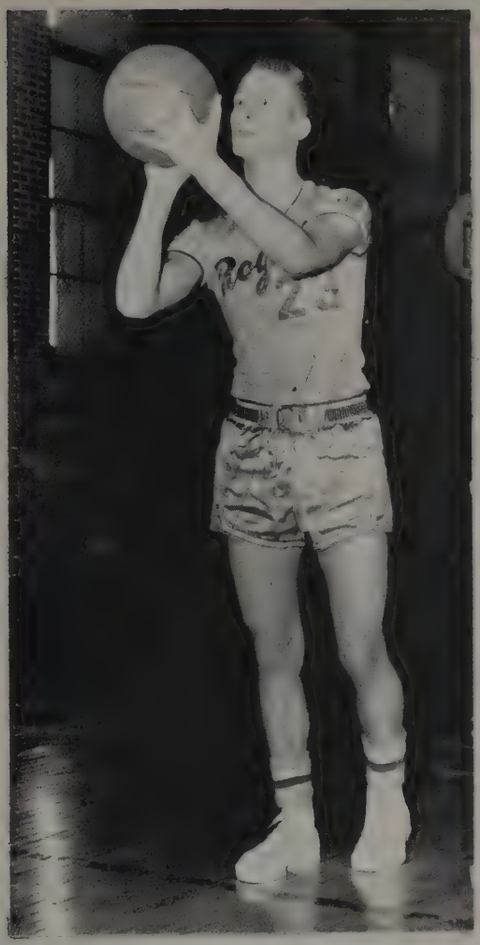

RICH RUST

JACK FANNING

BURT CHAMBERLIN

WAYNE FLEMING

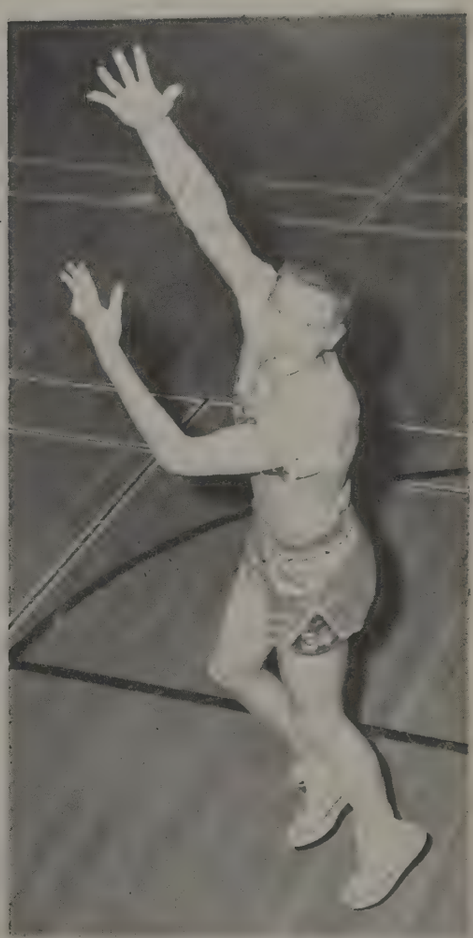

DON DELBRIDGE

PRESEASON BASKETBALL SCORES

Rogers	48	Pullman	39
Rogers	40	WSC Frosh	56
Rogers	50	Clarkston	35
Rogers	52	Lewiston	51
Rogers	53	Walla Walla	55
Rogers	63	Milton-Freewater	59
Rogers	59	Davenport	37
Rogers	58	Sandpoint	62
Rogers	48	Wapato	45
Rogers	61	Moses Lake	42

LEAGUE GAME SCORES

Rogers	54	North Central	50
Rogers	44	West Valley	52
Rogers	48	Gonzaga	49
Rogers	44	Central Valley	56
Rogers	48	Lewis and Clark	47
Rogers	47	North Central	60
Rogers	38	West Valley	36
Rogers	44	Gonzaga	41
Rogers	57	Central Valley	58
Rogers	43	Lewis and Clark	36

KEN EILMES

DAVE CLAWSON

GARY DUNN

DARREL STONE

B SQUAD — First row: Dave Webster, Bill Warner, Denny Drinkard, Danny Reinhardt, Bill Scates. Second row: Ron Vandervert, Art Pagnotta, Jim Johnson, Ron Burke, Rich Nelsen, Coach Herman Sleizer.

Coach Herman Sleizer's B-Squad basketball fortunes took an abrupt reversal after two straight titles as the Bucs finished last in league play.

The Bs had the potential material of a championship squad, but never could go at top speed for a full game.

Although failing to win the championship, Rogers freshman basketball team produced some outstanding prospects for future varsities winding up in a tie for third in league standings.

Substituting freely in all games, Coach Fred Brown, returning to the courts after several years, gave many boys a chance to play.

COACH FRED BROWN MAPS OUT THE STRATEGY FOR THE FROSH SQUAD — First row: Bob Rainey, manager; Ron Haffner, Melvin McKee, Dee Scott, Charles Warren, Rex Schimke, Bruce Ellingsen. Second row: John Nugent, Leo Hutchins, Myron Putnam, Dick Anderson, Dennis Crawford, Dick Davies. Third row: Gary Gockley, Cyrus Nelsen, Art Anderson, Lloyd Stevens, Warren Witty.

COACH JIM FORSYTH

Stepping in as head baseball coach three years ago, James Forsyth replaced Joseph Stover. In two previous years as baseball coach his Pirates have finished second.

Fourteen years ago Coach Forsyth graduated from Rogers. He was a four-sport star, secretary of the Boys' Federation and a member of National Honor Society. Before returning to Rogers as a teacher he pitched for the Spokane Indians.

Pirates Claim Five Returning Lettermen for '55

Five returning lettermen — Ken Eilmes, catcher; Jack Fanning, pitcher and outfielder; Rich Rust, second base; Don Ellingsen, outfielder; and Jerry Lynch, center fielder — formed the nucleus of Coach Forsyth's Bucs.

Living up to early predictions, the varsity nine easily won seven straight preseason contests before losing to the West Valley Eagles, 4–1.

Approximately 15 preseason games with teams from the valley high schools, nearby college JV squads and Lewiston, Idaho, high school were played although rainy weather canceled some games.

City league action opened April 26 with Rogers playing North Central. Crowning of the Sports King and Queen, winners of the ticket contest, highlighted the first home game, April 28.

Behind the pitching of Gary Barnes, the 17-man squad showed early promise of being the team to "beat" in the four-team city league.

VARSITY — First row: Larry Brown, Ken Eilmes, Gary Barnes, Jack Gamby, Rodney Robertson, Darrel Stone, George Venneri, Camden Campbell. Second row: Coach James I. Forsyth, Mike Torosian, Ron Hubert, Bill Maddox, Jim Slawter, Jerry Lynch, Jack Fanning, Don Ellingsen, Wayne Fleming, Jerry Sweet and manager Bob Payne.

MANAGER BOB PAYNE HEADS FOR THE FIELD.

Promise Shown Early by 1955 Baseball Squad

VARSITY — Clockwise: Bill Maddox, infield; Jim Slawter, 3b; Gary Minetti, outfield; Jerry Sweet, outfield; Jack Fanning, outfield; Camden Campbell, ss; Jerry Lynch, centerfield; Mike Torosian, 2b; Larry Brown, ss; George Venneri, outfield; Gary Barnes, p-1b; Rich Rust, 2b; Kenny Eilmes, c; Rodney Robertson, c; Darrel Stone, p-utility; Jack Gamby, outfield. At the top: Wayne Fleming, 1b; Don Ellingsen, left field.

B SQUAD — First row: Ed Shaw, Larry Sanborn, Warren Cook, Jerry Dormaier, Keith Davis, Roscoe Maddox, Ken Storkston, Ron Hubert. Second row: Spike Schuyler, Richard Hink, Ned Sallee, Mel Hogue, Gary Stempel, Ron Burke, John Mangan, Bruce Salberg, Coach Herman Sleizer.

Under the coaching of Herman Sleizer boys gain more of the knowledge necessary to be a ballplayer. Regularly scheduled games are played to determine the outcome of a highly competitive league made up of city and valley schools. No letters are given; the only award received for B-Squad play is the feeling of accomplishment.

First step toward becoming a member of the varsity baseball team for freshman students is a year on the Freshman baseball squad. The year of experience gained here is invaluable to both the player and the hope of the future varsity teams. The task of instilling this knowledge falls upon freshman football coach Joseph Heslin.

FRESHMAN SQUAD — First row: Bob Brown, Noel Peterson, Darrel Ellis, Don Dawson, Rex Schimke, Jerry Carr, Bill Barkley, Dell DuChene. Second row: Chuck Anderson, Bruce Garber, Reggie Lindvall, Ron Rexroad, Stan Peterson, Dennis Anthony, Bruce Ellingsen, Dave Martin, Jim Warnick, Bob Rainey, manager. Third row: John Nugent, Leo Hutchins, Art Anderson, Dave Olson, Bill Snyder, Dennis Crawford, Richie Kingsolver, Lloyd Stevens, Richard Oien.

HERE'S HOW KEN EILMES BROKE THE CITY SCORING RECORD.

One of the more memorable events of the 1954–1955 cage season was the breaking of the season scoring record by Kenny Eilmes, Buc guard, who netted his 138th point in the last minute of play in the last game of the season.

Two other athletes who also received recognition were Don Delbridge and Bobby Miller.

DON DELBRIDGE, BOBBY MILLER NAMED "MR. HUSTLE."

Deery Oil Co.

N3003 CRESTLINE STREET

GL-1629

Stove and Furnace

OILS

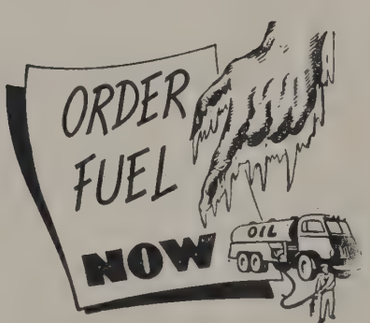

"Keep Cheery With Deery"

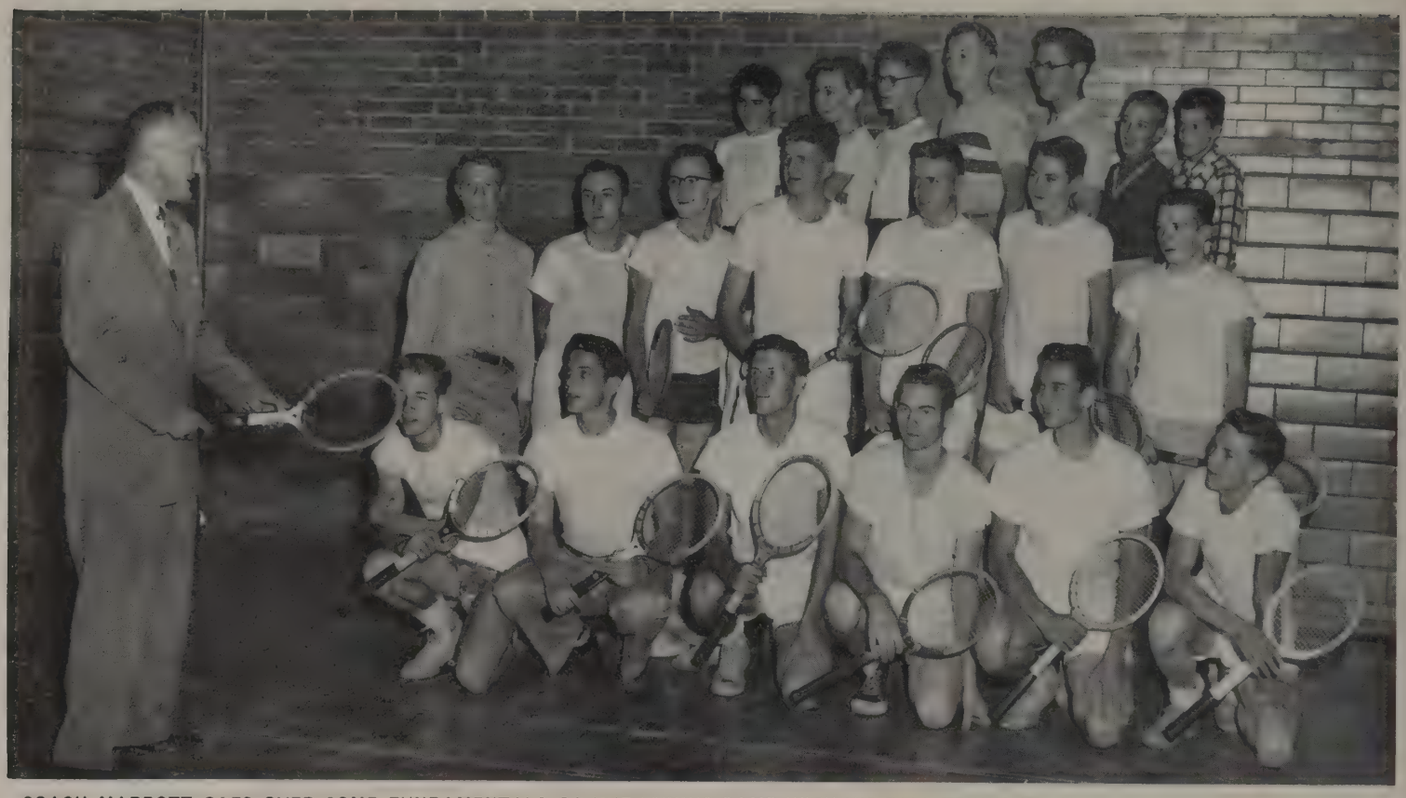

COACH MABBOTT GOES OVER SOME FUNDAMENTALS OF THE TENNIS GAME WITH HIS FALL TENNIS TEAM. Team members are, first row: Lee Bloxom, Ed Cook, Denny Hagen, Byron Barberow, Bob LaTurner, George Ziegwied. Second row: Danny LaTurner, Gary Gross, Scott Murray, Lew Rambo, Jim McKissick, Myron Herman, Bill Scates. Third row: Larry Little, Dan Louden, Ned Wogman, Larry Erickson, Keith Armogast, Mike Wickwire, Jim Olsen.

Team Ties for First

Suffering their first defeat in three years, the tennis team wound up the fall season in a three-way tie for first place.

Their loss to Lewis and Clark, six matches to three, resulted in LC, North Central and Rogers sharing top honors in the city league.

The blow was somewhat softened when Bryon Barberow and Bob LaTurner won the doubles championship in the all-city high school tournament. Ed Cook paired with Nancy Burbank got as far as the mixed doubles finals.

Coached by L. LaVerne Mabbott, the fall tennis team beat North Central, four matches to three; West Valley, nine matches to love; and Central Valley, eight matches to five. The latter meet was a scrimmage, not a regular league game. Best prospects for spring were three seniors, Denny Hagen, Lee Bloxom and Bryon Barberow.

CITY CHAMPIONS AND RUNNERS-UP — First row: Barbara Gray and Grace Gray, doubles runners-up; Gloria Burns, singles champion. Second row: Nancy Burbank and Ed Cook, mixed doubles runners-up; Bryon Barberow and Bob LaTurner, doubles champions.

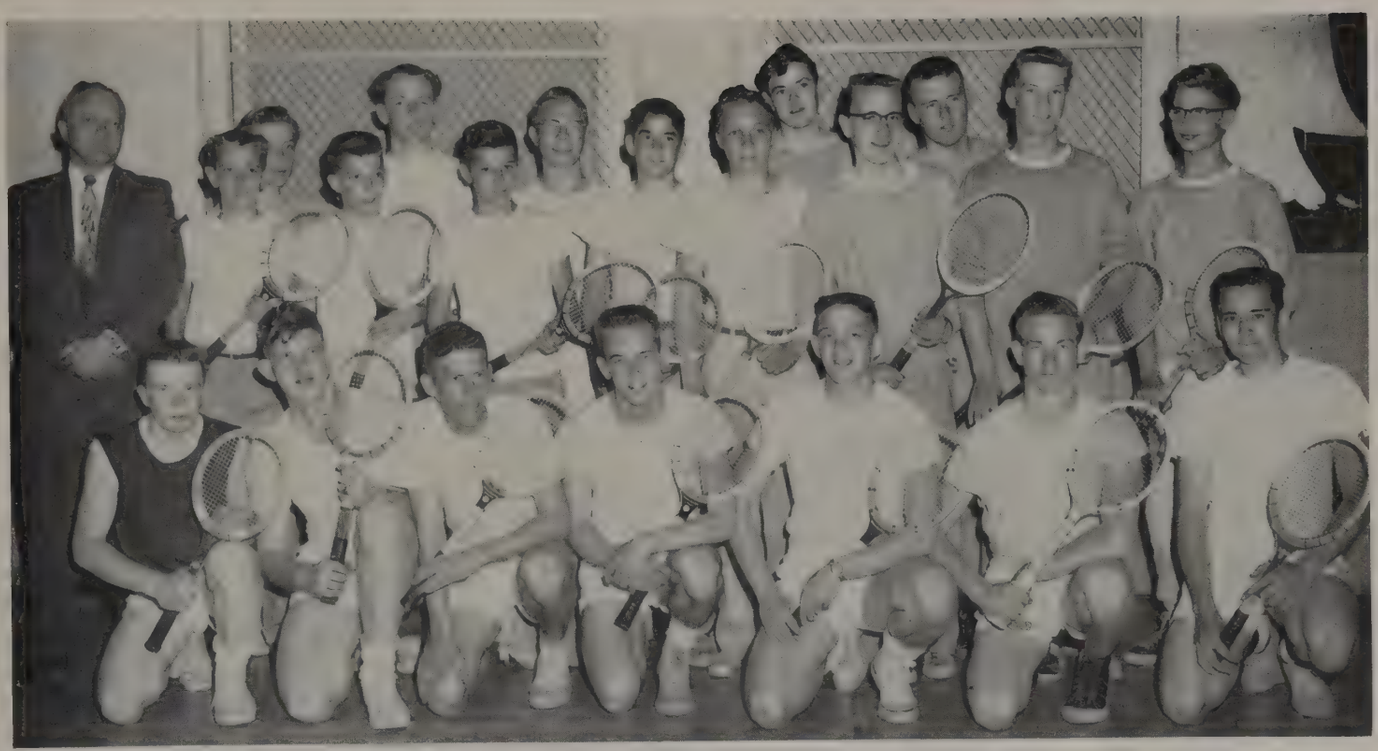

SPRING TENNIS SQUAD — First row: Bill Scates, Lew Rambo, Denny Hagen, Lee Bloxom, Ed Cook, Byron Barberow, Bob LaTurner. Second row: Coach LaVerne Mabbott, Mick Wickwire, Jim Olsen, Denny Reinhardt, Larry Little, Dwaine Brown, Scott Murray, George Ziegwied, Ned Wogman. Third row: Dan Louden, Gary Vowels, Dan LaTurner, Myron Herman, Jim McKissick.

ANXIOUSLY AWAITING LEE BLOXOM'S SERVE IS SENIOR TEAMMATE ED COOK.

Team Eyes Fifth Title

Bidding for their fifth spring city championship was the Rogers varsity tennis team under the supervision of Coach L. LaVerne Mabbott.

The squad claimed Denny Hagen, Lee Bloxom and Ed Cook as the three senior lettermen. Outstanding junior players were Byron Barberow, Bob LaTurner and George Ziegwied. Up to the time of printing, the squad had played one league game with Odessa and won, 10–0. Weather cancelled some of the scheduled preseason games. According to Coach Mabbott, Lewis and Clark and North Central were the chief contenders for the title.

The singles championship at Rogers was won by Lee Bloxom while Denny Hagen was the runner-up.

League rules were changed this year so that five singles and two doubles are played without duplication of players.

COACH ROESTEL GIVES HIS BOYS THE LOW-DOWN CONCERNING NEXT WEEK'S BIG RUN.

Harriers Meet Rugged Competition

Rogers thin cross-country team could not cope with probably the stiffest competition in league history and took last in the 1954 standings.

Coach Ray Roestel's outlook for the future looked brighter, however, as a determined freshman squad won the frosh all-city meet.

CROSS-COUNTRY — First row: Noel Peterson, Beau McTighe, John Stirling. Second row: Jim Dewey, Gary Wakeley, Glen Armstrong, Richard Matheny, Jim Crowder, Keith Boyer, Roi Corkrum, Dave Adams. Third row: Roger Havercroft, Andy Martin, Ernst Gagey, Dick DeShaw Art Pagnotta, Harlan Douglass, Ron Vandevert, Jerry Baldwin. Fourth row: Jim Pettet, Jack Kennedy, Wallace Warnick, Larry Schultz, Darrel Havercroft, Bernard Anderson, Ron Kelling.

PETTET, KENNEDY AND HAVERCROFT PREPARE FOR CROSS-COUNTRY MEET HELD AT COMSTOCK PARK.

Rogers top runner was Jim Pettet, who had under a year of experience but performed very well. Lewis and Clark's Bill Colwell smashed his own record several times in pacing the Tigers to the title.

The cross-country course is 1.8 miles with all meets run on the Comstock park course. Gonzaga does not compete in the league leaving it a three-team operation.

Trio to Carry Burden of Squad

Coach Ray Roestel's track and field team will be hoping to dethrone Lewis and Clark's two-year domination of the city league. The Bucs' "big three" — Jack Fanning, Don Delbridge and Denny Driskill, all potential record smashers — will be carrying the burden for the Pirates all season.

ROUND AND ROUND GOES SPRINTING STAR PETE WARNICK

TRACK TEAM — First row: Marlo Olson, Roger Havercroft, Neil Peckham, Andy Martin, George Hilby, Denny Driskill, Phil Mast, Frank Rider, Bob Curry. Second row: Stan Paul, Denny Drinkard, Ernie Gagey, Don Mishler, Wally Warnick, Jim Krofchek, Jim Pettet. Third row: Ron Dudeck, Rich Nelsen, Darrel Henyan, Jack Kennedy, Ray Hill, Ron Kelling. Fourth row: Don Sartain, Howard Plumlee, Bernie Anderson, Norm Hall, Bob Ivy, Herb Bradshaw, Bill Lewis, Bill Belton, Sandy Jones, John Bass, manager. Fifth row: Hal Caufield, Larry Schultz, Darrel Havercroft, John Dixon, Fred Burbank, Gerald Klasen, Jess Perry, Cal Karbowski, Don Delbridge, Bob Lage.

UP AND OVER IN JUMPING PRACTICE IS SENIOR HAL CAULFIELD

The Buc thinclads journeyed to the Moses Lake Relay, sponsored by the Moses Lake American Legion Post, and grabbed third place with 21 points. Fanning's record-breaking pole vault performance of 11 feet 8 inches was one of the ten previous marks to fall at the annual affair.

Treasure Chest deadlines do not permit coverage of the city league meets.

Odegard's
Sport Center

SPECIALTY

Hunting

and

Fishing

- FISHING TACKLE
- GUNS—AMMUNITION
- Hunting and Fishing Clothes
- Evinrude Outboard Motors
- Hunting and Fishing Licenses

GL-9257

N5218 Market

DON TENSES FOR THE START AS COACH ROESTEL TRIGGERS THE GUN.

Always ready, wil'ing, and able to lend his talents in the coaching field is Coach Ray E. Roeste'.

Coach Roestel, now in his third year as varsity track coach, is very familiar with speed. He was one of the first men to fly a jet across the Atlantic Ocean.

FRANK WATCHES BOB DEMONSTRATE THE CORRECT SHOT-PUT FORM.

TRACK ACTION — UPPER LEFT: JACK SHOWS DON WHERE TO GRIP THE POLE TO GET THE MOST LEVERAGE IN THE POLE VAULT. UPPER RIGHT: HAL STARTS A HIGH JUMP AS BRUCE WATCHES ON. LOWER LEFT: DENNY AND PHIL PRACTICE BATON EXCHANGES FOR THE RELAY. LOWER RIGHT: ACTION IS FROZEN AS LOU AND JOHN PREPARE TO CLEAR THE HIGH HURDLES.

BILL WARNER FRACTICES AT THE DOWNRIVER COURSE.

Municipal Fairways Lure "Divot Diggers"

Divot diggers and dub dodgers turned out in full force this spring in hopes of landing a spot on the Rogers golf team.

Before the municipal courses were opened, many of the players made regular trips to one of the indoor driving ranges. This preseason practice was a great aid to both players and team.

As soon as the weather permitted the opening of the courses, the boys moved out onto the fairways. Time for the matches was drawing near and a team had to be picked.

Landing a spot on the first six were: Guerin Fischer playing first man; Bill Warner, second; Don Hatcher, third; Pat McDowell, fourth; Art Pagnotta, fifth; Graham Johnson, sixth. Dick DeShaw and Jerry Baldwin served as alternates.

Rogers played Gonzaga, Lewis and Clark and North Central twice in city league competition.

Standing left to right are: Bill Warner, Don Hatcher, Dick DeShaw, Jerry Baldwin, Graham Johnson and Art Pagnotta with captain Pat McDowell in front.

WAITING FOR MISTER WEATHER TO DECIDE HIS NEXT MOVE IS ROGERS' GOLF TEAM.

Boys earning varsity letters as a player or manager in any sport make up the membership of the R Club.

Primary purpose of the club is to improve athletic conditions and school support of teams. The athletic patrol, whose job it is to check conduct at games and track meets, is an activity of the R Club.

Each year the club presents a "Mr. Hustle" award in each of the four major sports to the athlete who, in the coaches' estimation, worked hardest both in games and in practice. Winner of the award in football was all-city guard Bob Miller, who also was recipient of the Bland Medal as "most inspirational" player. In basketball, senior center Don Delbridge was given the nod.

Adviser this year was varsity baseball coach James I. Forsyth. The post of adviser alternates among the various varsity coaches.

Officers for the fall semester were Ed Cole, president; Jack Fanning, vice-president; Frank Rider, secretary-treasurer; Phil Mast, sergeant at arms. The spring semester's officers were Ken Eilmes, president; Bob Payne, vice-president; Gary Barnes, secretary; Don Ellingsen, sergeant at arms.

LETTER WINNERS FROM ALL SPORTS FORM SYMBOLIC "R" AT R CLUB MEETING — Ed Cole, Gary Minetti, Bob Curry, Ken Eilmes, Ed Cook, Jerry Lynch, Jack Kennedy, Ken Ford, Bob Payne, Herb Bradshaw, Art Pagnotta, Phil Mast, Don Ellingsen, Ron Oliver, Lloyd Osborne, Rod Sweigle, Lee Bloxom, Mack Harris, Gary Dunn, Jack Fanning, Rich Rust, Gary Barnes, Bob Miller, Bud Warashina, Bill Warner.

Barton Auto Co.

SALES AND SERVICE

Home of the

ROCKET
OLDSMOBILE

and

SAFETY-TESTED
USED CARS

W912 Second Avenue RI-4125

. . . The Fun's All Yours
When You Own an

EVINRUDE

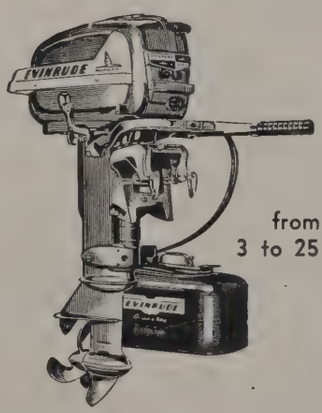

from
3 to 25 hp

See them at

BRYANT'S MARINA

CENTER OF
DIVISION ST. BRIDGE
Phone RI-6338

TWO BEAUTIFUL CHAPELS

for Large or Small Services

"We Serve Every Faith, Creed, and Fraternity"

AMBULANCE SERVICE

Hennessey Funeral Home

N2203 DIVISION

BR-1010

Girls' Sports Can Be Thrilling, Too

Everybody is excited about sports all-year-round—boys' sports that is. Not many are excited when it comes to girls' sports even though their games may prove to be just as thrilling.

Directed by Miss Mildred Ryan and Miss Eleanor Mele, physical education instructors, the after-school sports program offers basketball, softball, tennis, volleyball, badminton, western dancing and horseback riding. Girls learn to develop self-assurance, confidence and poise by taking part in the after-school sports which are held on Monday, Wednesday and Friday.

Letters are awarded in girls' sports in almost the same manner as in boys'. It takes three semesters to earn a letter and usually two or three years are required. A maximum of 400 points per season may be awarded for volleyball, baseball or basketball.

Miss Ryan and Miss Mele, who coach the many teams, will tell you that anyone thinking that a teacher's job lasts form 8 a.m. to 3:15 p.m. is quite mistaken as frequently both of these instructors give up their week-ends and evenings to keep the girls' sports program running smoothly.

FALL CITY CHAMPIONS — First row: Pat Swanson, Marlys Lindquist, Shirley Brizendine, Jean Elmquist, Pat Kronmeier, Audrey Stewart, Joanne Wahle, Judy Elmquist, Nancy Burbank, Glenna Madding, Karen Skaife. Second row: Frankie Presto, Karen Wetterau, Grace Gray, Barbara Gray, Shirley Tipke, Marilyn Carlson, Gloria Burns, Marilyn Coppins, Karen Ostness, Glenda Ginnold, Bette Hollenback, Joanne Becker, Janice Crumbaker, Pat Grant.

Tennis Team Tops League; Nominated for Honors

Coached by Miss Mele, the girls' tennis team won the league championship last fall, thus defeating North Central for the first time in several years. The victory was a significant one in that almost all the wins were scored by the veterans of the squad. In recognition of this accomplishment, the team was nominated for the Inland Empire Team of the Year. Gloria Burns, No. 1 on the squad and a promising freshman, was also nominated for Athlete of the Year.

"Practice makes perfect" may be a very old saying, but it still applies as the girls worked at perfecting their serves, strokes and all-around court play. Many of these players are on the tennis courts as early as 7 a.m. in good weather. They work hard to be eligible for league play, but their big activity is participating in the Spokane City Tournament.

VOLLEYBALL SQUAD — First row: Pat Swanson, Diane Adams, Charlotte Hilby, Angela Fish, Sandra Willis. Second row: Joan Ross, Anna Garnsey, Sandra Tascherau, Norma Rider, Sally Beck, Diana Culp. Third row: Jean Helland, Marilyn Chrisman, Glenna Madding, Nancy Travis.

GIRLS' BASKETBALL — First row: Norma Rider, Sandy Tascherau, Sandra Willis, Delores Thovson, Diane Dietrich, Marilyn Coppins, Donna Allison. Second row: Sally Beck, Marilyn Chrisman, Pat Swanson, Glenna Madding, Jean Helland, Diana Culp. Third row: Charlotte Nilbry, Angela Fish, Carol Bogenreif, Sharon Grippen, Anna Garnsey, Joan Ross, Anna Gaston, Carmelita Prothero, Norma Archer.

When the weather turns colder, girls who participate in after-school sports turn their interest toward volleyball or basketball. Those out for basketball, practice in the Cove to prepare for league games with the other city and valley schools. By finding out about this sport girls are usually more interested in the varsity games.

As soon in the spring as the weather permits, girls once again turn their interests toward the outdoor sports. Because of the unfavorable weather this spring, the softball program is off to a late start. No matter which sport they choose, the program is keyed to give the girls an opportunity to play for enjoyment as well as for reward.

Norma Rider, Norma Archer, Kay Vaughan, Marilyn Chrisman, Janice Tomlinson, Diane Dietrich, Sandra Willis, Anna Garnsey, Sandy Tascherau.

HAND OVER HAND, GIRLS DECIDE WHO'S UP FIRST AT AFTER-SCHOOL SOFTBALL GAME.

SPRING TENNIS TEAM — First row: Grace Gray, Audrey Stewart, Glenna Madding, Karen Wettereau, Judy Elmquist, Nancy Burbank, Gloria Burns. Second row: Bette Hollenback, Karen Ostness, Marlys Lindquist, Joanne Wahle, Jean Elmquist. Third row: Miss Eleanor Mele, coach; Ruby Woodworth, Joanne Becker, Pat Grant, Pat Kronmeier, Janice Crumbaker.

Twenty-one girls who turned out for spring tennis played in the many intramural matches scheduled while waiting for the league matches with the other Spokane high schools to begin on May 2.

All members of the squad, coached by Miss Eleanor Mele, looked forward to the annual Inland Empire Tournament, May 19 and 20. Gloria Burns, again the No. 1 player, also ranked as the Spokane girl to win as she already held the city girl's junior championship title.

Judy Elmquist
Glenna Madding
Nancy Burbank

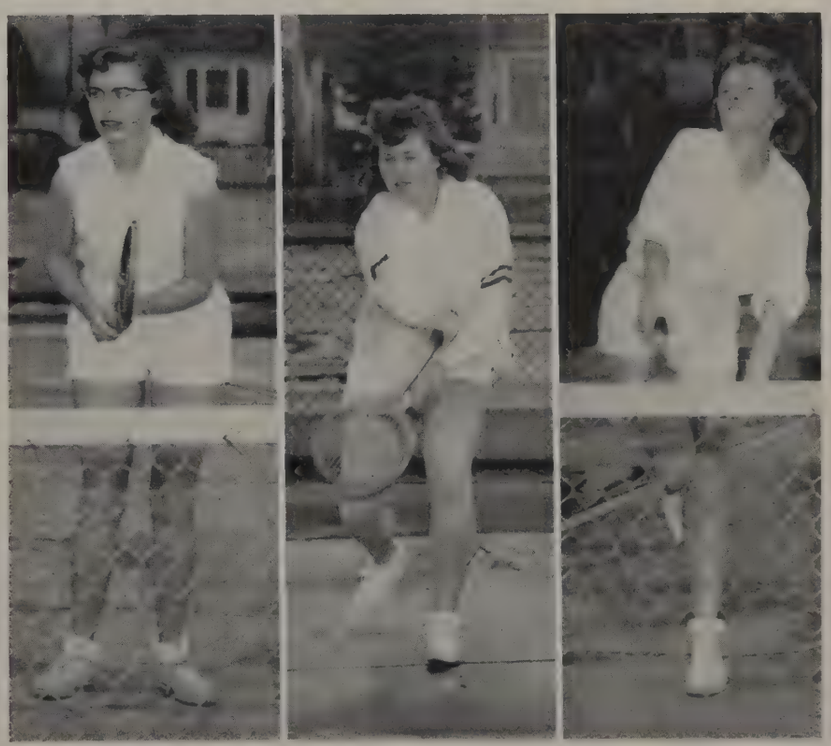

SENIOR GIRLS READY FOR LAST COURT ACTION AS MEMBERS OF TENNIS TEAM.

Dear Erin
Did it sure has
been fun having
you in my P. E. & going
to grade school with you.
The best of luck
in the future
Love Joan Dass

Erin,
I hope you
the best of
Luck always.
you are a nice girl.
Mary McCoy

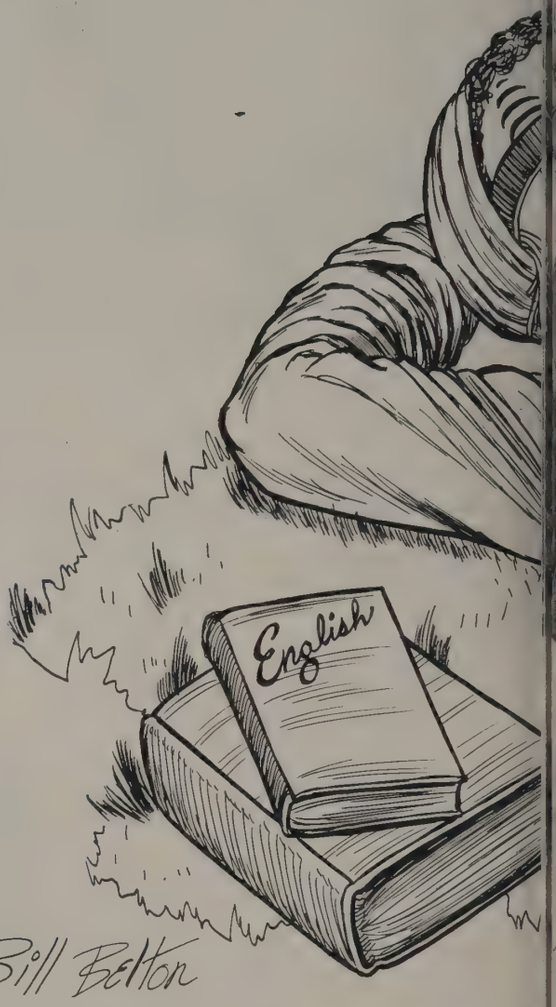

Bill Belton

SPRING DAYS

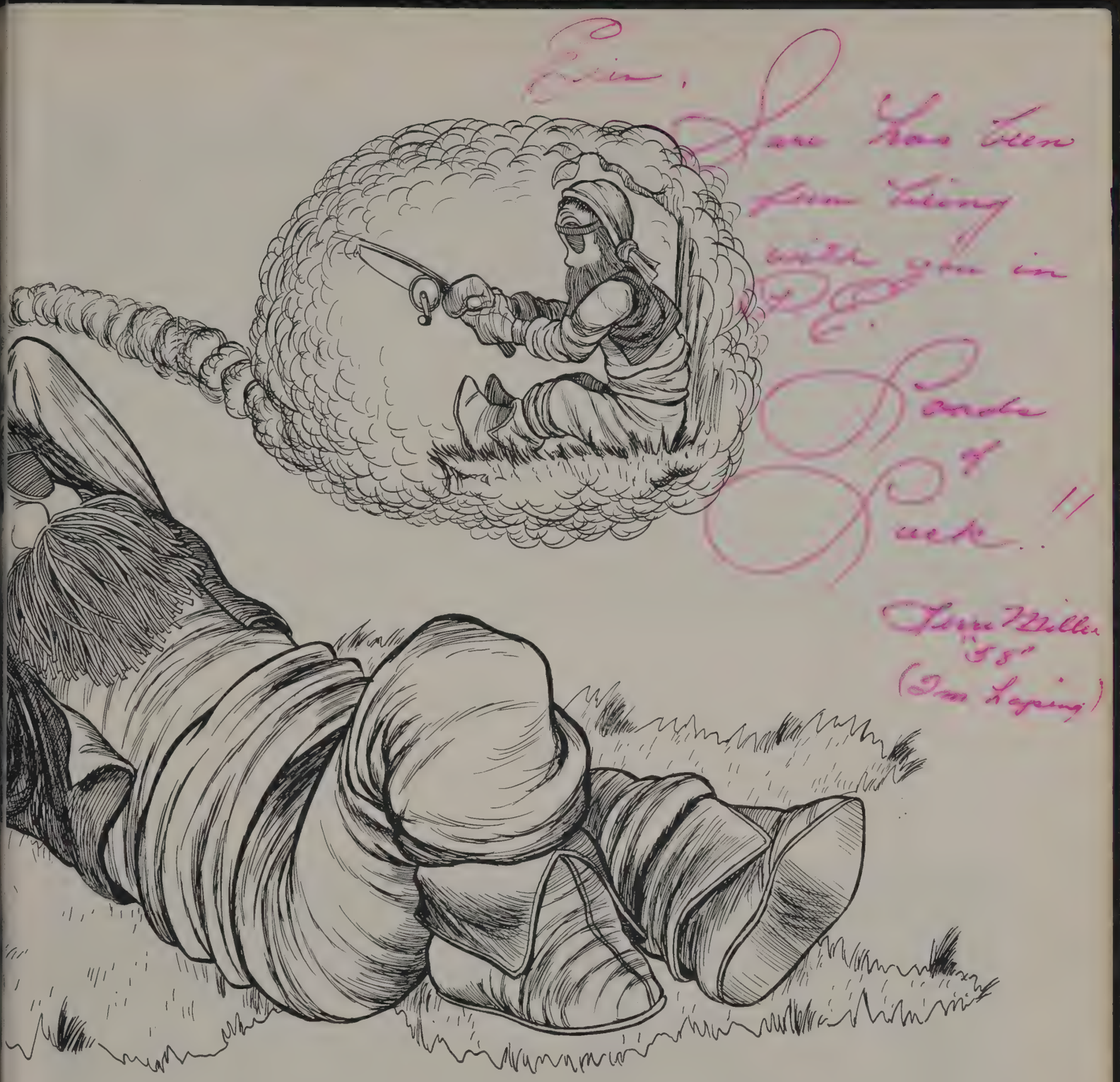
Erin,
Sure has been
fun being
with you in
P.E.
Lords
of
Luck!!
Terre Miller
"58"
(Im Laping)

PLAYING IN THE SNOW ON MARCH 22 WAS A TYPICAL SCENE.

AN ADDED FEATURE OF SPRING DAY WAS THE MIXER AFTER SCHOOL.

Spring Day Is Celebrated With Varied Activities

The annual Spring Day, sponsored by the Girls' League and Boys' Federation, was held March 22. At this time spring cottons and white shirts are worn.

A mixer featuring a contest between the League and Federation was held after school. The girls won. Snow flurries were present, but Spring Day was a success.

POSING FOR THE PHOTOGRAPHER ON SPRING DAY ARE DONNA KELLY, DALE GROSCHE, BARBARA BURBANK, GUERIN FISCHER, MARGARET BERGMAN, JIM TAYLOR, PAT FRISSELL, AL MAINE, BOB MILLER, NANCY BURBANK, JANICE BUSBY.

CAST — First row: Audrey Stewart, Nancy Shenefelt, Gail Knoke. Second row: Alan Rowan, Bette Hollenback, Diane Adams, Stuart MacPhail. Third row: Gary Owsley, Fred Routsen, Denny Arndt.

COMMITTEE — First row: Janet Blaine, Lynne Hansen, Linda Morrison. Second row: Bob Szulerecki, Roger Simonson, George Boomer, Jim Joireman. Third row: George Lee, Bruce Carney.

Drama Department Presents "Time Out for Ginger"

"Time Out for Ginger" was presented by the drama classes on April 29 and 30. The play, a successful New York production, was well received by students.

The action revolves around Ginger, portrayed by Audrey Stewart, who becomes a member of her high school B squad football team. Her sisters, played by Gail Knoke and Nancy Shenefelt, boycott the football games and try to outlaw gym for girls. Much confusion results when Ginger scores a touchdown and her sister Jeanne becomes a second "Helen Hayes." This production, directed by Dale Brannon, concluded the dramatic performances of the year.

PASSING IN REVIEW ARE THE MAIN CHARACTERS OF A FAST-MOVING COMEDY ABOUT A TEEN-AGE TOMBOY ENTITLED, "TIME OUT FOR GINGER."

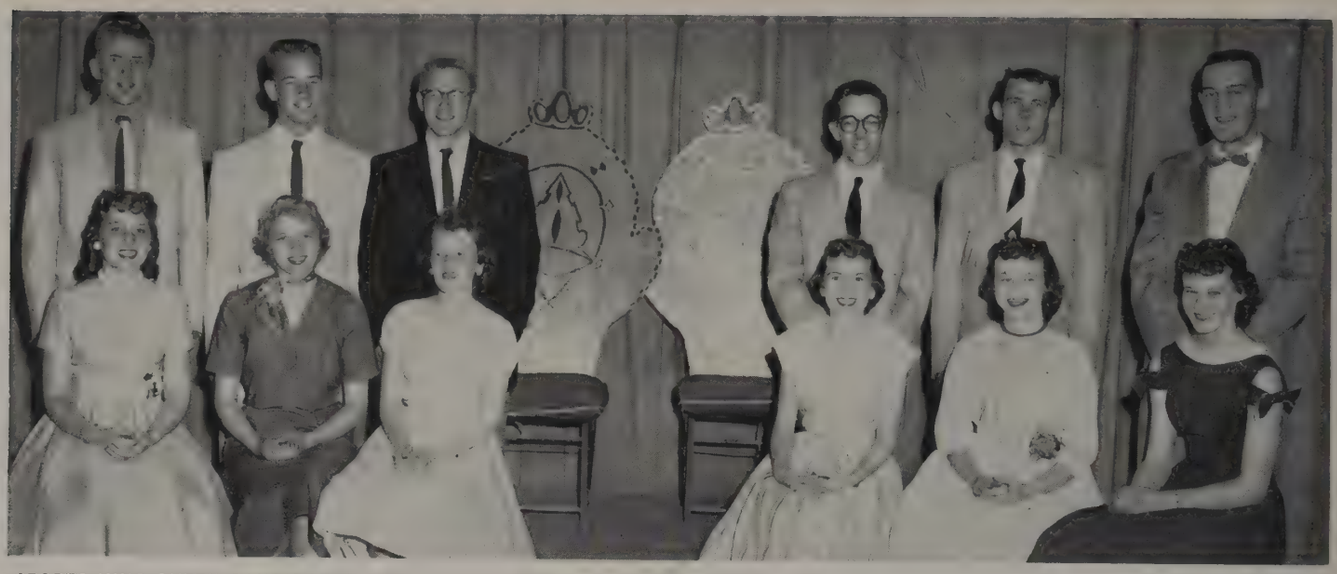

SPORTS KING-QUEEN CANDIDATES — First row: Mary Garnsey, Joanne Rankin, Nancy Burbank, Janice Mickey, Bonnie Herrman, Donna Deatherage. Second row: Norm McLean, Lee Bloxom, Jerry Lynch, Derald Long, Denny Driskill, Larry Nielsen.

Royalty Honored at First League Baseball Event

It was on a Thursday afternoon at the home baseball game. I will never forget the radiant smiles of Queen Nancy Burbank and King Jerry Lynch when they were crowned as the 1955 royalty of spring sports by ASB President John Dixon at Meyer Field.

The princesses and princes were Donna Deatherage and Larry Nielsen; Mary Garnsey and Norm McLean. Members of the royal court were: Janice Mickey and Derald Long; Bonnie Herrman and Denny Driskill; Joanne Rankin and Lee Bloxom.

Anyone entering the annual race must sell $25 worth of tickets to qualify for the finals. The team who sells the most season tickets reigns over all spring sports events. The contest was organized by Jim Strang with the help of Dee Dee Husen.

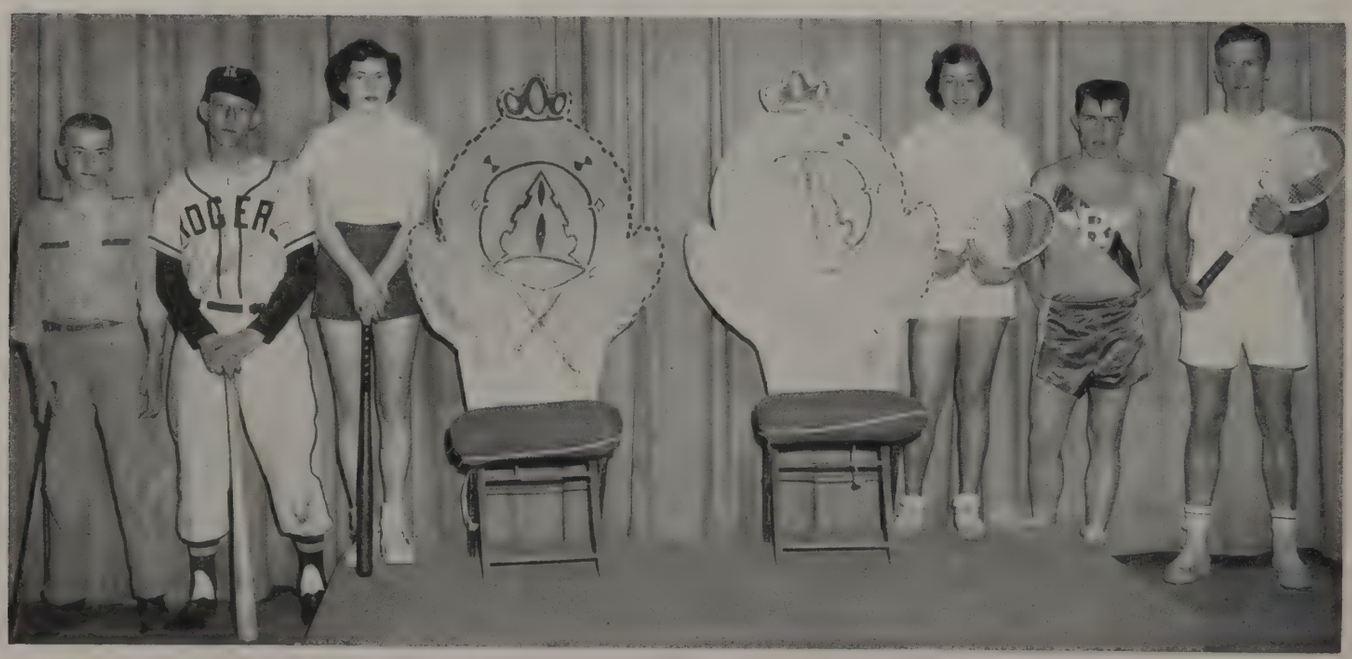

Eagerly awaiting the arrival of the sports king and queen are the representatives from the spring sports: Bill Warner, golf; Rich Rust, baseball; Marilyn Chrisman softball; Gloria Burns, tennis; Dennis Drinkard, track; Denny Hagen, tennis.

Nancy Burbank
1955 Sports Queen

Jerry Lynch
1955 Sports King

Senior Autographs

John Leonard '55"

Roger Morrison - Poncho

Highlights of '55 Class Are Revealed

(Continued from page 24)

Norma Munson and *Barbara Myhre* and in the "Wizard of Oz" were *Norma Holquist, George Brown, Jim Joireman* and *Alice Richardson.*

Team Ties for Title

Jim Christenson steered the ship the second semester. During his captaincy the mighty Pirate team tied with West Valley for the city basketball title, but the Eagles downed the Bucs, 66–50 in the playoff.

Pat Ryan reigned as sports queen while the baseball team placed first and the track team defeated the three other Spokane schools in the all-city classic.

Once more the ship docked, and the fall voyage began under the direction of Captain Neil Nelson. Memories of the year include: "The Goose Hangs High" with *Jim Joireman, Cal Karbowski, Derald Long, Kathie Meyers* and *Alice Richardson* in the cast; "Rumplestiltskin, with *Ray Beyer, Norma Holquist, Norma Munson, Jim* and *Derald;* and the Mardi Gras, the first all-school variety show.

Then came the creation of me, Li'l Buc. Louise Anderson was actually responsible although I was officially presented by Rod Peterson and I like to take some of the credit for the varsity football team snatching first place in the city league action. Three members of that squad — *John Dixon, Jack Fanning* and *Bob Miller* — were named all-city that fall.

Ship Is Rocked

The ship was really rocked the following semester when Phyllis Crumbaker broke tradition and became the first girl ASB president in seven years.

Another memory of that year, and this is a sad one, is the dying of the basketball team with three wins and five losses.

After the spring docking that year, the '55 crew members took full command. Captain *Don Ellingsen* was assisted by *Jack Fanning* and *Alice Richardson* while *Bev Larson* and *Bob Miller* served as first mates.

Recollections of that fall were the dramatic productions: "Head in the Clouds" in which *Dan Cloninger, Cal Karbowski* and *Kathie Meyers* took part and "The Adventures of Tom Sawyer" in which *Dan* and *Jim Joireman* acted . . . the dances — Harvest Ball, Sadie Hawkins, Football Finale, Kris Kringle's Kapers and the R Club Mixer.

Again the fighting Buccaneers won the city football championship and they also tied for the Columbia Basin league title. *Burt Chamberlin, Jack Fanning, Phil Mast, Bob Miller* and *Ron Oliver* were selected all-city.

Parties Established

For the spring semester elections the election committee set up a new political system involving purple-and-gold parties. In this initial experiment the students crossed party lines to elect a "gold" captain, *John Dixon,* and "purple" assistants, *Derald Long* and *Kathie Meyers. Mary Slawter* and *Jack Fanning* took their posts as first mates.

After a somewhat smooth journey the crew of '55 anxiously awaits disembarkation. Their four-year cruise has taught them leadership, co-operation and sportsmanship, and now they are ready to chart their own voyages in life.

I shall miss them, for as a class they added to the spirit of John R. Rogers. Their places in the halls and rooms will be taken by others, but much of their imprint will remain. Someday they will return again, and I'll be waiting at my usual post.

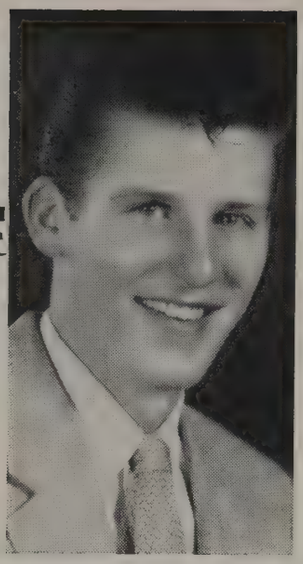

DALE GROSCHE

SEE **HAGENS'**

FOR YOUR

Fine

Portraits

HAGEN'S

326 Fernwell Bldg.

Call MA-5871

WORDS, WORDS, FIFTY MORE SIGHS SHARON.

Senior Wills

(Continued from page 55)

Phil Markell wills his locker to the future frosh.

Jerry McGougan wills his abiity to get along with the librarians to Mike Johnston.

Peggy McDowell wills all the cute boys to Lois Borden.

Pat McDowell wills Mrs. Broberg to all the kids left in study hall.

John McDowell wills his seat in history to anyone needing some sleep.

Vicki May wills her job as business manager to anyone who can take it.

Barbara McDaniel wills Miss Summerson and her "brainstorms" to Len and Neva.

Derald Long wills his red nightgown to anyone who wants to be in a skit.

June Lorsung wills her work in the bookroom fifth period to anyone who wants to get out of study hall.

Neil Logan wills all his white "tee" shirts to George Nelson.

Barbara Johnson wills her seat in Mr. Stover's psychology class to anyone who gets it.

Bill Hillman wills his accent to Donna Garrison.

Bob Hodge wills his seat in math to anyone who wants it.

Loren Hoffman wills his research paper on jazz to Carl Engstrom.

Mel Hollis wills his Igloos to Carl Engstrom.

Norma Holquist wills her cheerleading jumping rope to Sue Best.

Geri Hoogstad wills her pencils to Gail Hegman.

Leilani Howell wills her "35" to Pat Johnston.

Darlene Lindahl wills all the fun she had at Loon lake to Judy Hardy, Tootsie Herner and Skip Caplan.

Neil Mayer wills his good times at Rogers to anyone who wants them.

Congratulations GRADS

Carnation Company

FRESH MILK

AND

ICE CREAM

Congratulations, Seniors

Diamond

CASH GROCERY

Delivery Service

MONDAY — WEDNESDAY

FRIDAY

44 *Years in Business Serving Hillyard*

E2902 Diamond Ave. — GL-1664

Thornhill
and Geraghty

Thoughtfully Dedicated
to Those We Serve

Monroe at Sinto
Spokane, Washington

Sprouse-Reitz

N5009 MARKET
CALL GL-7969

"Your Neighborhood
Variety Store"

OUT NET-WITTED ARE DERALD AND KATHIE.

Bill Lewis wills his grades from Mr. Becher to whoever wants them.

Barbara Lewis wills all her good times in flags to Evelyn, Ethel and Sharon.

Kay Harnois wills her "spit curl" to Mike Johnston.

Mack Harris wills his beautiful $500 French horn to the next first-chair hornist who will probably smash it first chance he gets.

Darrel Havercroft wills his grades in English VII to Dick DeShaw.

Marlin Greenwood wills his place in art to his brother.

Mary Garnsey wills all the good-looking boys to her sister Anna.

Louie Grimmer wills his pink sweat pants to their original owner.

Dale Grosche wills his old worn out Levis to Jerry Dormaier.

Russ Guenther wills his parking spot in front of school to anyone who wants it.

Louis Haffner wills his parking spot behind Russ to anyone who wants it.

Denny Hagen wills Mr. Mabbott to anyone who can take it.

Dick Hammond wills his ability to get along with teachers to Dick Oien and his seat in 214 to Nick Haas.

John Hanenburg wills his place on the cafeteria patrol to the fool who thinks it's not work.

Herb Bradshaw wills his bench position to his brother Fred.

Sharon Freeman wills Mr. Russell to the next troublesome shop office girls.

Melba Bowers bequeaths her three free periods a day to her little sister who will be a frosh.

Sharon Jensen wills her scatterbrains to Glenda Larson, Shirlene Dykstra, Karen Wettereau and Miss Summerson.

Mercides Husen hereby wills her crazy hair to any gal who wants a wig, preferably Renee Pearson.

Claire Jeromchek wills all the homework to her little sister Donna.

It Takes Only Ten Months
to Learn the Latest
Methods of Beauty Culture

at

Spokane
Beauty School

824½ Riverside Avenue

NELSON
JEWELRY CO.

W408 Riverside
MA-4969

The Perfect Graduation Gift

A FINE WATCH

- Hamilton
- Bulova
- Elgin
- Eterna
- Benrus
- Gruen
- Longine-Wittnauer

SELECT STERLING

For a Lifetime Gift . . .

- International
- Watson
- Kirk
- Alvin
- Heirloom

One piece or a complete service

PEPPER AND DEANNA STRUT THEIR STUFF.

Bev Herman wills her excellent grades (?) to anyone who wants them.

Dick Johnson wills his driving ability to Bob Wilcox.

Don Johnson wills his seat in study hall to his little brother.

Lavonne Kennicutt wills her seat in choir to Deloris Richards.

Helen Hutchinson wills her job at the Crescent to anyone who likes to stand around and get paid for it.

Gram Johnson wills the space bar on his typewriter in 208 to anyone who wants to build a saloon on Mars.

Jim Joireman wills Mr. Brannon to George Boomer.

Helene Jordan wills the asterisk on her typewriter to anyone who is taking the risk of typing for two years.

Lorraine Juhl wills the ability to drive the art teacher, Mr. Aller, crazy to her little sister.

Pat Messer wills all the good-looking boys in choir to her sister Kitty.

Della Lawrence wills all the fun and wonderful times she's had at Rogers to her little sister Norma.

Lillian McIntyre wills her pep at all the games to the student body.

Norm McLean wills his drum major's baton to Terry Praske for repairs.

Don Peterson wills his brains to anyone with a microscope.

Pepper Pendleton wills his parking place to Carl Engstrom.

Claudia Pomeroy wills her desk in 203 to anyone who wants it twice a day.

Joyce Williams wills her tearing out and restitching in home economics class to Harriet Dunn.

Joy Willey wills her good times at Rogers to Penny McMullen.

Jack Kennedy wills his endurance to Mr. Roestel.

Arena Kelso wills her ability to get her fingers caught between typewriter keys to her sister.

Colleen Keegan wills her ability to remember things to Sharlene Taylor.

Jack Gamby wills all his good times to anybody who wants them.

Alice Finney wills her dirty locker to some dumb frosh.

Noretta Fauser wills her ability to try jitterbugging to Pat Kronmeir.

Carl Knapp wills his seat in 214 to Pete Munk.

Bob Krall wills his straight A's to the incoming frosh.

Chuck Fredericks wills any chair in the office to Gerald Leighton in his remaining years at Rogers.

Dale Maricle wills his front seat in Mrs. Broberg's study hall to Ken Knudtson.

Janet Woodhurst wills her half of the locker to Virginia Devers with the hope that she can keep it neater by herself.

Ann Wyatt wills to Janet Christensen her ability to retrieve stolen stools from the freshman in cafeteria.

Jeanne Swartz wills the good times at Rogers to the freshmen.

Art Santa Rosa leaves.

Larry Schutz wills all the fun he has had at Rogers to those left behind.

Dennis Thompson wills his history class to next year's seniors.

Dave Tomlinson leaves by the rear window.

Al Maine wills his shoe strings to Al King dancing shoes.

Cheryl Shoff wills Marilyn Nordby all the broken movie strips that she couldn't fix.

Sandra Warford wills all her good times at the Spot to June Edwall.

Jane Seeley leaves the cots in 116 to any tired Rogerite.

Kae Juno wills her study hall checker job to anyone who is lucky enough to get it.

Bill Jones wills his miniature roulette wheel to Mr. Doolittle.

Gale Sligar wills her long hair to any girl who regrets cutting hers.

Marita Pazer wills her shorthand class to Gracie Gray.

Roger Morrison wills his Be-bop hat to Tex Veltri.

Marvin Yancer leaves, willingly.

Frank Clemens wills his lock to anyone who can figure out the combination.

Gary Crisp wills to leave.

Bruce Crowe wills Rogers to the incoming frosh.

Gary Dunn wills all the basketballs to next year's team.

Jay Frederic leaves the halls of John R.

Wally Louden wills all his good times to anyone who can take it.

Pat McKibben leaves.

Arlyce Pearson wills her many good times to all the kids left at Rogers.

Congratulations, Graduates!

. . . and our very special good wishes to these — our patrons

Mary Garnsey
Dorothy DeMers
Bonnie Herrman
Janet Wilcox
Neil Logan
Gail Winnington
Janet Woodhurst
Gail Knoke
Noretta Fauser
Donna Deatherage
Joyce Anderson
Lorraine Juhl
Arena Kelso
Florence Stevens
Betty Lou Zieske
Elouise Madren
Colleen Keegan
Sharon Jensen
LaVerne Madding
Donna Mattson
Glenna Madding
Gale Sligar
Sandra Warford
Shirley Bessler
Bob Coppins
Barbara Johnson
LaVerne Anderson
Joan Herman
Dianna Riley
Helen Muhs
DeeDee Husen
Janice Stewart
Dianne Shoemaker
Barbara Burbank
John Sarber
Beverly Larson
Joanne Schutz
Marlene Anderson
Mary Slawter
Shirley Stillwell
Ann Bergman
Nancy Burbank
Kathy Wellington
Don Davies
Lois Dolan
Beth Richardson
Pepper Pendleton
Marlene Falsetto
Carol Berg
Diane Powers
Allan Maine
Kay Harnois
Darlene Drinkard
Judy Elmquist
Lani Howell
Don Stortroen
Jim Taylor
Burt Chamberlin

Henle Studio

Garland Theatre Bldg.

W926 Garland **FA-3342**

COMICS FOR GENII, DIANE AND FRANK.

JACK, NANCY ASK BASE-TENNIS, ANYONE?

Index to Advertisers

Barton Auto Co. 157
Blodgett's 82
Brooks 135
Bryant's Marina 157
Burchett Studio 129
Carnation Co. 170
Central Pre-Mix Concrete Co. 134
Chinese Gardens 168
Christian Studio 117
Coca-Cola 53
Cory Studio 80
Davenport Sport Shop 176
Deery Oil Co. 149
Densow's 57
Diamond Grocery 170
Dodson's 73
Dorian Studio 85
Empire Furniture Co. 21
Emry's 129
Erie Dairy 98
Esther's School of Beauty 81
Fonk's 98
George Elmer Brown 141
Hagen's Studio 170
Henle Studio 172
Hennessey Funeral Home 158
Hillyard Bank 6
Hillyard Furniture 99
Ideal Laundry 96
IGA Liberty Market 102
Kelsey-Baird 175
Kinman Business University 83
Kirk's 168
The Le Roi 56
Lincoln Realty 21
Lockwood Studio 176
Madren Brothers 1
Messer's Grocery 173
MM Jewelers 77
Nelson Jewelry Co. 171
Nevada St. Pharmacy 7
Odegard's 154
Rutherford's Triple XXX 103
Sartori 75
Schulze Corner 99
Shaw & Borden 175
Silver Loaf 169
Smith's Record Shop 103
Spokane American Engraving ..... Inside Cover
Spokane Beauty School 171
Spokane Hotel 126
Sprouse-Reitz 171
Thornhill and Geraghty 171
Thrifty Auto Supply, Inc. 134
Washington Water Power Co. 97
Westminister Bakery 100

Messer's Grocery

"Give your dollars more cents"

- Choice Meats
- Fresh Fruits and Vegetables

Complete Line of

- Film
- Drugs
- Toys

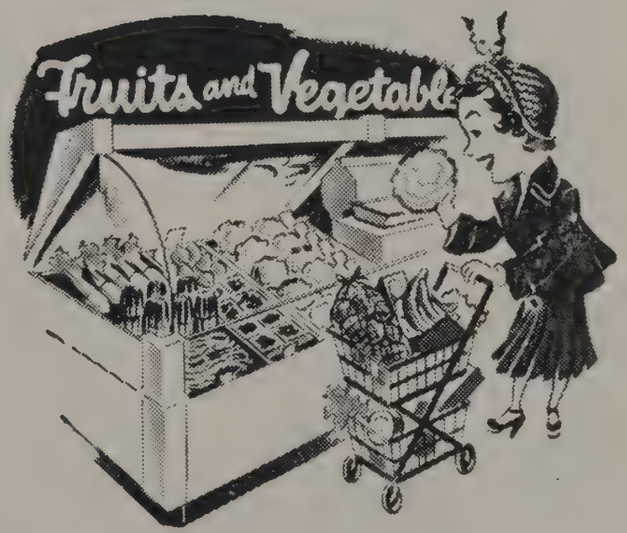

DELIVERY SERVICE

Open every day except Wednesday
8 a.m. — 9 p.m.

At Crestline and Francis

WE JUST DON'T HAVE ANYTHING TO WEAR.

JERRY AND BARB JUST AREN'T THE SAME.

THERE THEY ARE, THE SAME OLD LINE!

Chinese Gardens

Spokane's
Colorful Dining Room

Home of Famous
Real Chinese Dishes

CALL FOR ORDERS TO GO
Phone MA-4849

W611 Sprague Ave.

KIRK'S

Armour's Star Brand All-Beef

Hamburgers

19¢

Wellesley and Division

NOT EVEN BARS CAN STOP DON AND BEV.

HORN POLISHING COMES EASY FOR NORM.

ALL AROUND "WHEELS" ARE
JOHN AND ALICE.

World's most complete!

EVERYTHING FROM PRINTING TO PAPER CLIPS, . . . CAMERAS TO CARBON PAPER!

Shaw and Borden is proud of the fact that whatever your office needs may be, you will find it all under one roof at West 325 Riverside.

Shaw and Borden devotes its time *exclusively* to supplying you with the finest in office equipment and supplies.

COMPLETE OFFICE OUTFITTERS

FINE PRINTING
ART - ENGINEERING SUPPLIES
PHOTO SUPPLIES

Shaw & Borden

WEST 325 RIVERSIDE • WEST 326 SPRAGUE

MAin 3361 Spokane

"WHAT'S THIS WE SEE?" SAY WALLIE, MARY.

PERFECTION IS GOAL FOR DOLLY AND CAL.

IT TAKES TWO TO — SAMBA" — COLLEEN, LARRY.

The

KELSEY-BAIRD

SECRETARIAL

SCHOOL

Secretarial • Stenographic and Bookkeeping Courses

Hutton Bldg. MAin 6746

Spokane, Washington

Acknowledgments

As editor of the 1955 Treasure Chest I want to thank the following:

Principal J. L. Purdy and Vice-Principal Paul C. MacGown for assistance in scheduling pictures; Mrs. Edith Wizemann and Mrs. Daphne Sprague for accurate lists and telephone messages; Miss Rene McMahan for keeping the business transactions; William Aller and John Jelinek for photography and artwork; Bill Belton for the Li'l Buc artwork.

To Len Pielli and Orphajean Shaw go my special thanks for all the extra time and holidays they spent printing pictures.

To the Spokane American Engravers, particularly Pat Murphy and A. R. Keigley, and to the printshop, particularly Don Townsend and Carl Bridge, go extra special thanks for the help in getting the Treasure Chest ready even though we were late.

Lastly I can say only "thanks" to our adviser, Miss Georgene Summerson, who worked so very hard.

—Elouise Madren

BRAEMAR

SWEATERS

A Good Investment for your college life is a versatile wardrobe of Braemar Sweaters. And the right place to start is the Sport Shop where you'll find Braemars—Scotland's finest sweaters — in Super Lambswool and Luxurious Cashmere.

For Both Men and Women

DAVENPORT
SPORT SHOP
Spokane Washington

LOCKWOOD
STUDIO
Is the Place
for
Special
Senior Rates

FLORENCE HAFFNER

Lockwood Studio

Quality Portraits Carefully Done

N3 Post — RI-6981

Dear Erin
Well it looks like I'm done this year eh? Remember how mean I was in 137? Be good (like me.) Love always
~~Floyd Dan~~ Jim

Dear Erin
To a fellow Jobe. Its been great knowing a real sweet girl like you. Lots of Luck in your future years.
Audrey Stewart "58"

P.S. ARRHIBALD
ARRASMITH
ALLENSBURG B.S.
ARBUTHNOT to the
Esq. Was Here P.S.
19 55
SO WAS
Horace

Dear Erin
Its been lots of fun being in your Wash. Hist. class and last semester P.E. class I hope we will have more classes together next year. Lots of luck to a real sweet kid
Love
Jean Vanderburg
"58" DC

Dear Erin
It sure has been fun knowing you this year and I sure do want to wish you all the luck in the world
Love
Mary Kerwin

Dear Jain
Best of luck to you in the rest of your years at Rogers. I know such a sweet girl we'll have lot of fun.
Love & Luck
Marilyn
Krall

Dear Erin,
Its been nice knowing you in Wash. Hist. this semester. I know you'll have a lot of fun your next three years & best of luck and happiness in all that you do.
Love
Janet Wilcox
55
E

Dear Erin
Its really
been fun knowing
you. Best wishes for all
your years at Rogers
Lots of Luck
Faye

Dear Erin,
Best of Luck to
a real smart kid. Its
been fun having you sit
across from me in Wash. History
Love,
Judy Pearce

Erin
Good luck in future
Years at Rogers
Bruce Ellingsen,

Hi
Erin
"Dean"
Jack
Hutson
"56"
I Hope

Erin
Its ~~ban~~ fun having
you in my Wash. Hist. Class
and hope to see you next fall
September 1955 to 56 Monday
Spokane Wash.
Gail Bradley
55

John Lanlote
Did The mess
You see.

Lots of luck
to a real smart kid
Larry Fentin

Dear Erin,
It sure has been fun
knowing you. It was a
real pleasure being your
"Big Sister." I hope you
have lots of luck and
fun in your remaining
years at Rogers.
Lots of Luck to a
swell girl.
Vaunda Ten Clark
"56"

Dear Erin
It has been fun
knowing you & having
you in the same Home Ec.
Best of luck in everything
Lynda
Pasquale
"57"

Dear Erin,
I've enjoyed
knowing you this
year. I like having
you in my home
room & hope we
can see more of each
other in the future
year at Rogers.
Best wishes,
Gary Hitzpatrick
"58" (I hope)

Dear Erin
Had fun with
you this year.
Shirley "58" Brigandine

5-27-55
Dear Erin
It has been a
pleasure having you
as one of my friends
this past year. I hope we
will continue this friend-
ship.
Love Always
Judy Johnson

Dear Erin,
It sure has been fun having you my Drama last semester and Wash. Hist. this semester. Lots of luck to you in your future years at Rogers. You are a swell girl.
Love
Judy Wyrick '58

Don Sandstrom
"58"

Dear Erin
Good luck in your future years at Rogers
Elnora Lewis

Dear Erin
I've had a wonderful time with you in Wash. Hist. But I sure wish you would ask me in Jobes Daughters
Don Dawson

Dear Erin
I sure has been fun being in Home Ec. with you. You're a swell girl (and a smart one at that) & I wish you all the luck in the world while you're at Rogers.
Inna Lamsey

Dear Erin.
It's sure been fun being in Eng. H. Ec. and Jobes with you.
You're really sweet and you have a wonderful personality.
Here's wishing you the B.O.L. (best of luck) in everything you do.
Love Janet Jacobson
'58

Dear Erin
you are a sweet girl. And I hope I see you next year. It's been fun in P.E. with you.
Alice Haydon

Dear Erin,
Lots of luck and everything in the years to come.
Love
Cathe McBride

Dear Erin. You sure have been fun long. It's been fun being with you. Hope you have luck & happiness. It's been fun being with you. Hope you have luck & happiness. It's been fun being with you. Hope you have luck & happiness.
Vicki Bojan